

GREENVILLE  
 JUL 31 3 41 PM '80  
 BONNIE S. TANKERSLEY  
 R.M.C.

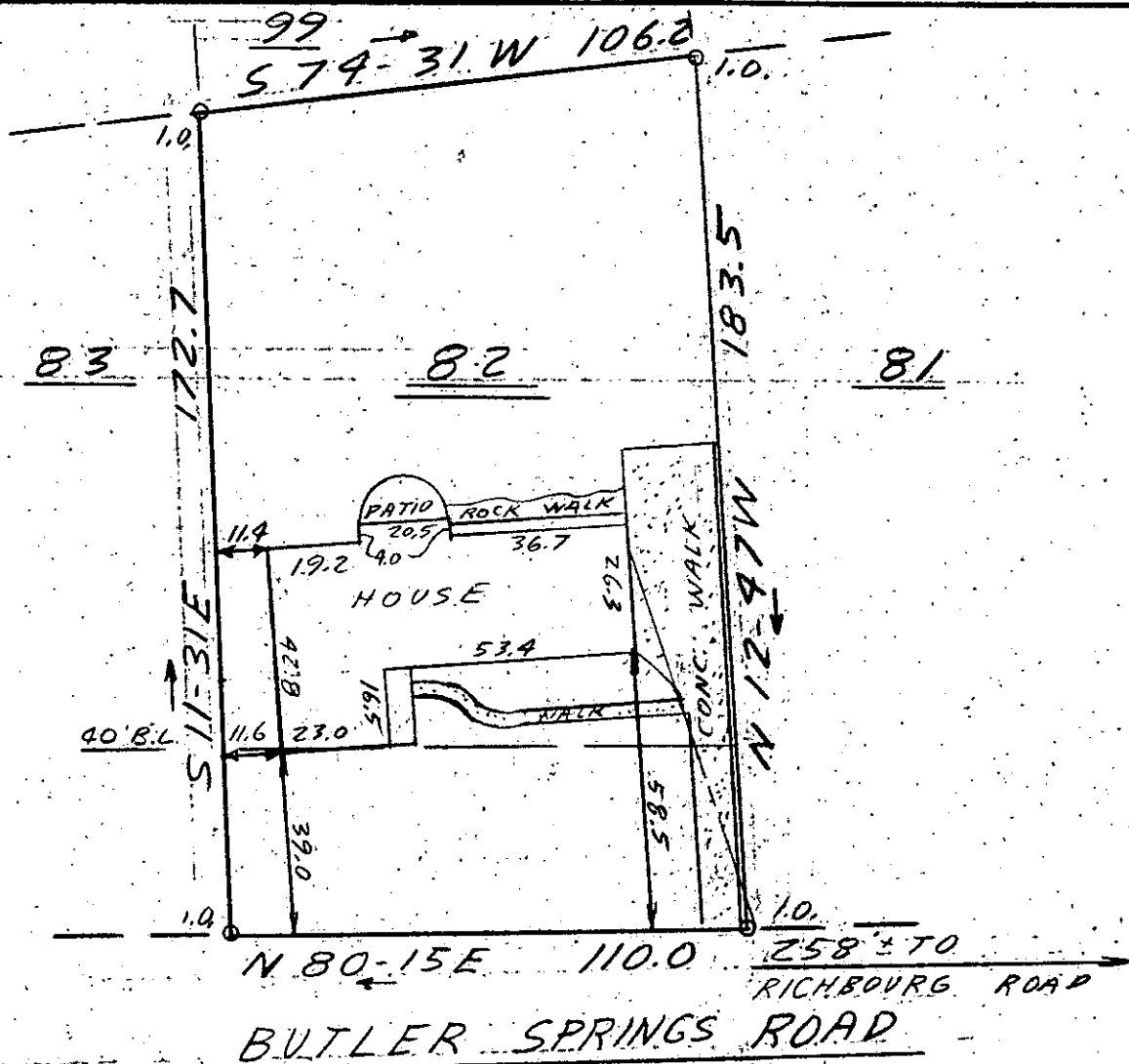

This is to certify that on July 29, 1980, I surveyed the property shown on this plat, known as Lot 82 on plat of Heritage Hill, recorded in the RMC Office of Greenville County in Plat Book YY on page 187, and that the property lines, walls and buildings are as shown hereon; that the building located on said lot does not encroach or project on adjacent streets or property, and that no adjacent walls or buildings encroach or project on said premises, and that no utility lines cross this property except as shown hereon. This property is not located in a designated flood hazard area.

2967

JUL 31 1980

8.C.85

*James R. Freeland*  
 James R. Freeland RLS & PE 4781

277.4-1-82



STATE OF SOUTH CAROLINA  
 ANDERSON COUNTY

FREELAND & ASSOCIATES  
 Engineers • Land Surveyors

GREENVILLE, S.C.

HERITAGE HILL  
 LOT 82  
 PROPERTY OF  
 ANNIE J. CHARAMOND

SURVEY D.H. + B.H.  
 DRAWN J.R.F.  
 CHECK J.R.F.  
 SCALE 1" = 40'  
 DATE 7-29-80  
 DWG. NO. 80-5345