

MICROFILMED

NOTE: IMPROVEMENTS ON THIS LOT ARE NOT IN A FLOOD HAZARD AREA.

CAPEWOOD ROAD
WATER & SEWER IN ST R/W

FILED
GREENVILLE, S. C.
AUG 12 3 15 PM '80
DONNIE C. TANKERSLEY
R.M.C.

AGWOOD DRIVE
WATER & SEWER IN ST R/W

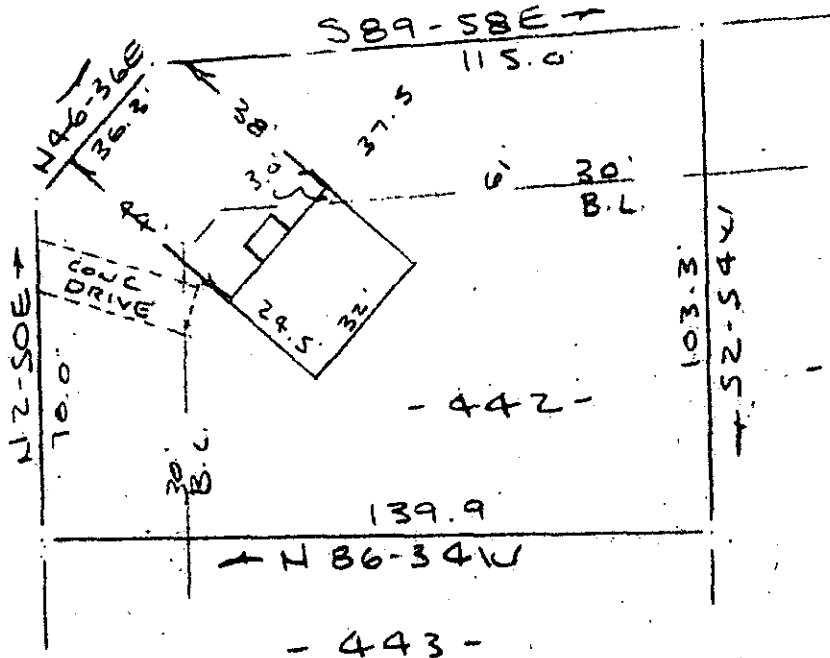

PROPERTY OF
ALAN A. DUKE
SIMPSONVILLE, S.C.
SCALE: 1" = 40' 7 AUG 1980

This is to certify that on the 7th day of August, 1980, I surveyed the property shown on this plat, being known as lot #42 on plat of Sheet No. Two WESTWOOD SECTION V and recorded in the RMC Office Greenville County, S. C., in Plat Book # 4 - 1 " at Page 63; and that the property lines, walls and buildings are as shown hereon, and that the walls and buildings located on said lot do not encroach or project on adjacent street or property, and that no adjacent walls or buildings encroach or project on said premises, and no power lines cross this property except as shown hereon.

J-D-22
AUG 12 1980

CAROLINA SURVEYING CO.
112 Manly St.
Greenville, S. C.

R. B. Bruce

H. B. Bruce, RLS #1972

4178

5070 --- 1 AUG 12 80 1360

3.0001