

ESTATES MICROFILMED

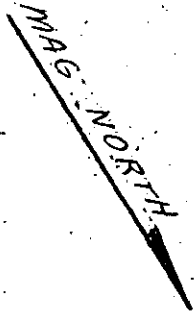

FILED
GREENVILLE CO. S. C.
AUG 25 2 31 PM '80
DONNIE S. TANKERSLEY
R.M.C.

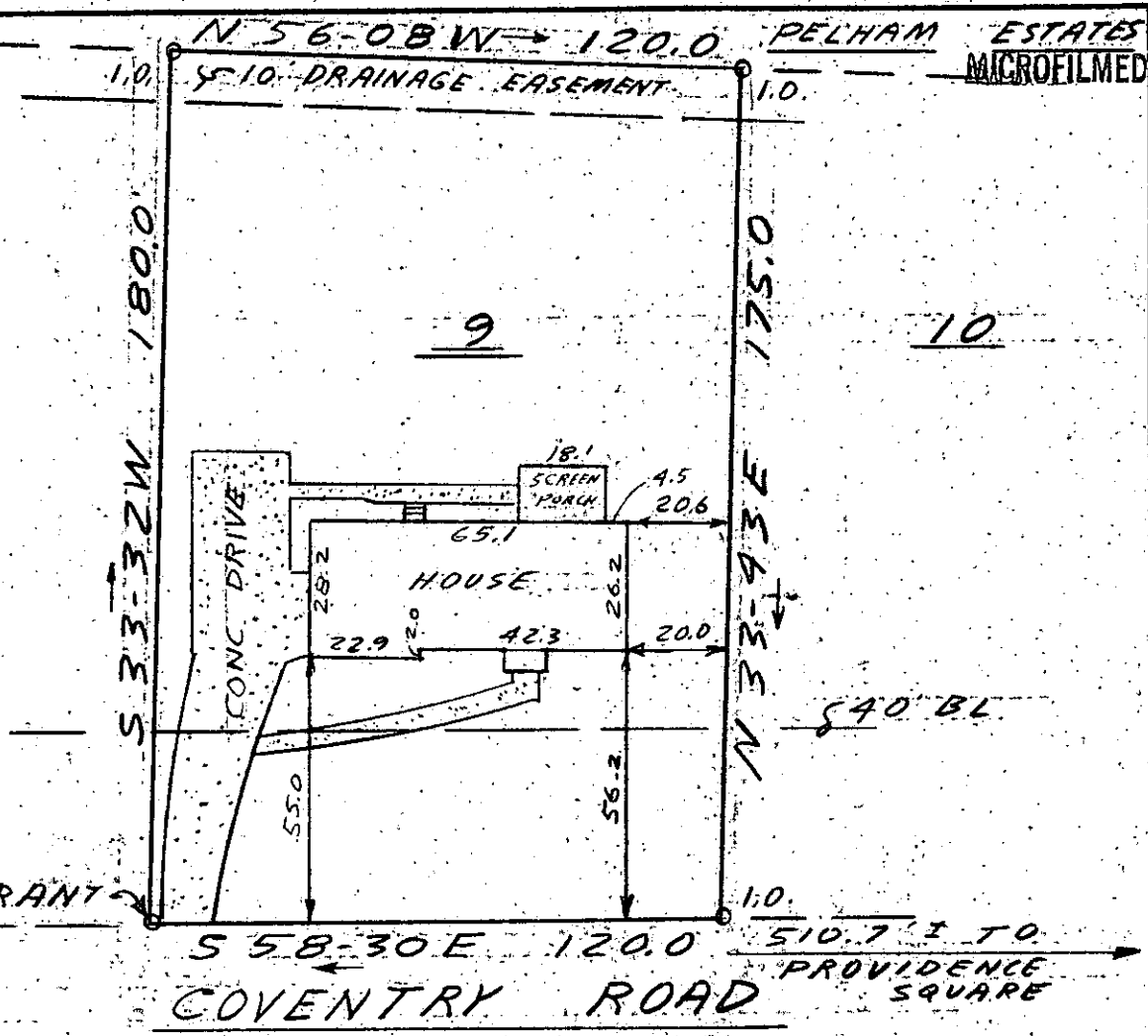

This is to certify that on August 21, 1980, I surveyed the property shown on this plat, known as Lot 9 on plat of Stratton Place, recorded in the RMC Office of Greenville County in Plat Book 4R on page 36, and that the property lines, walls and buildings are as shown hereon; that the building located on said lot does not encroach or project on adjacent streets or property, and that no adjacent walls or buildings encroach or project on said premises, and that no utility lines cross this property except as shown hereon. This property is not located in a designated flood hazard area.

10' drainage and utility easement each side of side and rear lot lines.

AUG 25 1980

James R. Freeland
James R. Freeland RLS & PE 4781

543.10-1-9

8-D-70

5764



SEAL

STATE OF SOUTH CAROLINA
GREENVILLE COUNTY

STRATTON PLACE

LOT 9

PROPERTY OF

D. HOWARD MILLIGAN
LAURA M. MILLIGAN

FREELAND & ASSOCIATES
Engineers • Land Surveyors

GREENVILLE, S.C.

SURVEY	FL
DRAWN	J.R.F.
CHECK	M.C.
SCALE	1" = 40'
DATE	8-21-80
DWG. NO.	80-5522