

FILED

GREENVILLE CO. S.C.

SEP 2 2 45 PM '80

DONNIE S. TANKERSLEY
R.M.C.

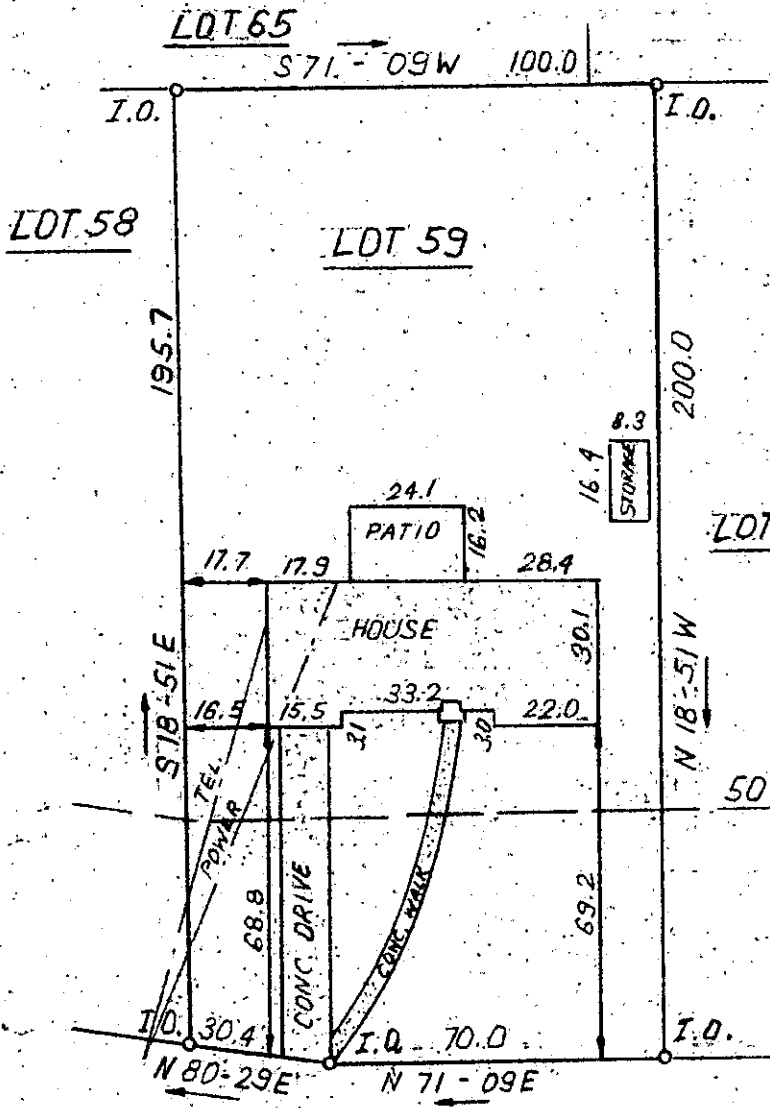
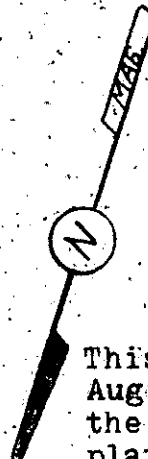

This is to certify that on Aug. 27, 1980, I surveyed the property shown on this plat, known as Lot 59 on Plat of Wade Hampton Terrace, recorded in the RMC Office of Greenville County in Plat Book KK on Page 15, and that the property lines, walls and buildings are as shown hereon; that the building located on said lot does not encroach or project on adjacent streets or property, and that no adjacent walls or buildings encroach or project on said premises, and that no utility lines cross this property except as shown hereon. This property is not located in a designated flood hazard area.

James R. Freeland

James R. Freeland RLS & PE
4781

8 E - 11

6789

P15.10-1-10



**STATE OF SOUTH CAROLINA
GREENVILLE COUNTY**

WADE HAMPTON TERRACE

LOT 59

PROPERTY OF

JEFF L. CUDD

FREELAND & ASSOCIATES
Engineers - Land Surveyors

GREENVILLE, S. C.

SURVEY D.H.

DRAWN B.R.

CHECK M.C.

SCALE 1" = 40'

DATE 8-27-80

DWG. NO. 80-5554