

MICROFILMED

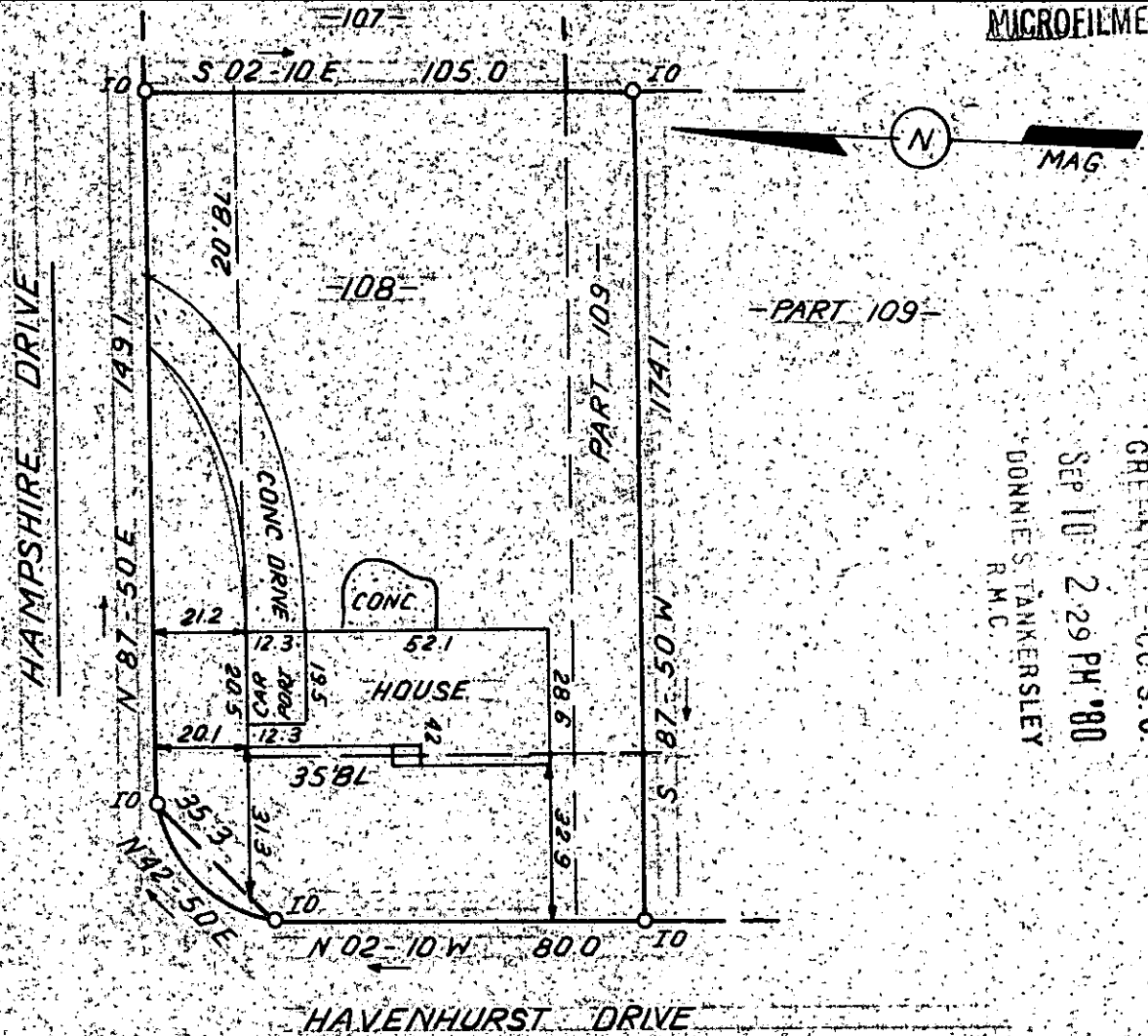

FILED  
 GREENVILLE CO. S.C.  
 SEP 10 2 29 PM '80  
 DONNIE S. TANKERSLEY  
 R.M.C.

This is to certify that on August 14, 1980, I surveyed the property shown on this plat, known as Lot 108 and part of Lot 109 on plat of Homestead Acres, Section II, recorded in the RMC Office of Greenville County in Plat Book XX on page 143, and that the property lines, walls and buildings are as shown hereon; that the building located on said lot does not encroach or project on adjacent streets or property, and that no adjacent walls or buildings encroach or project on said premises, and that no utility lines cross this property except as shown hereon. This property is not located in a designated flood hazard area.

SEP 10 1980  
 James R. Freeland RLS & PE 4781

TAX BLOCK BOOK P 16-1-1-380

08-E-46 7806



**STATE OF SOUTH CAROLINA  
 GREENVILLE COUNTY**

FREELAND & ASSOCIATES  
 Engineers • Land Surveyors

HOMESTEAD ACRES  
LOT 108, PART 109, SECT II  
PROPERTY OF  
DAVID R KEY  
ADRIENNE L KEY

GREENVILLE, S.C.  
 SURVEY N.B.H.  
 DRAWN B.R.  
 CHECK MC  
 SCALE 1" = 40'  
 DATE AUG 14 80  
 DWG. NO. 5469