

MICROFILMED

MICROFILMED

FILED
GREENVILLE CO. S.C.
SEP 12 4 58 PM '80
DONNIE S. TANKERSLEY
R.M.C.

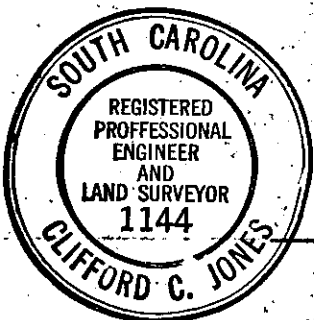
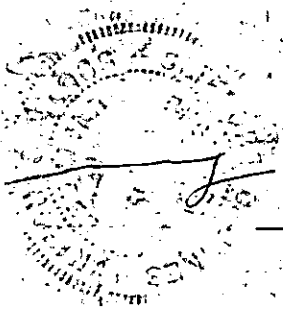
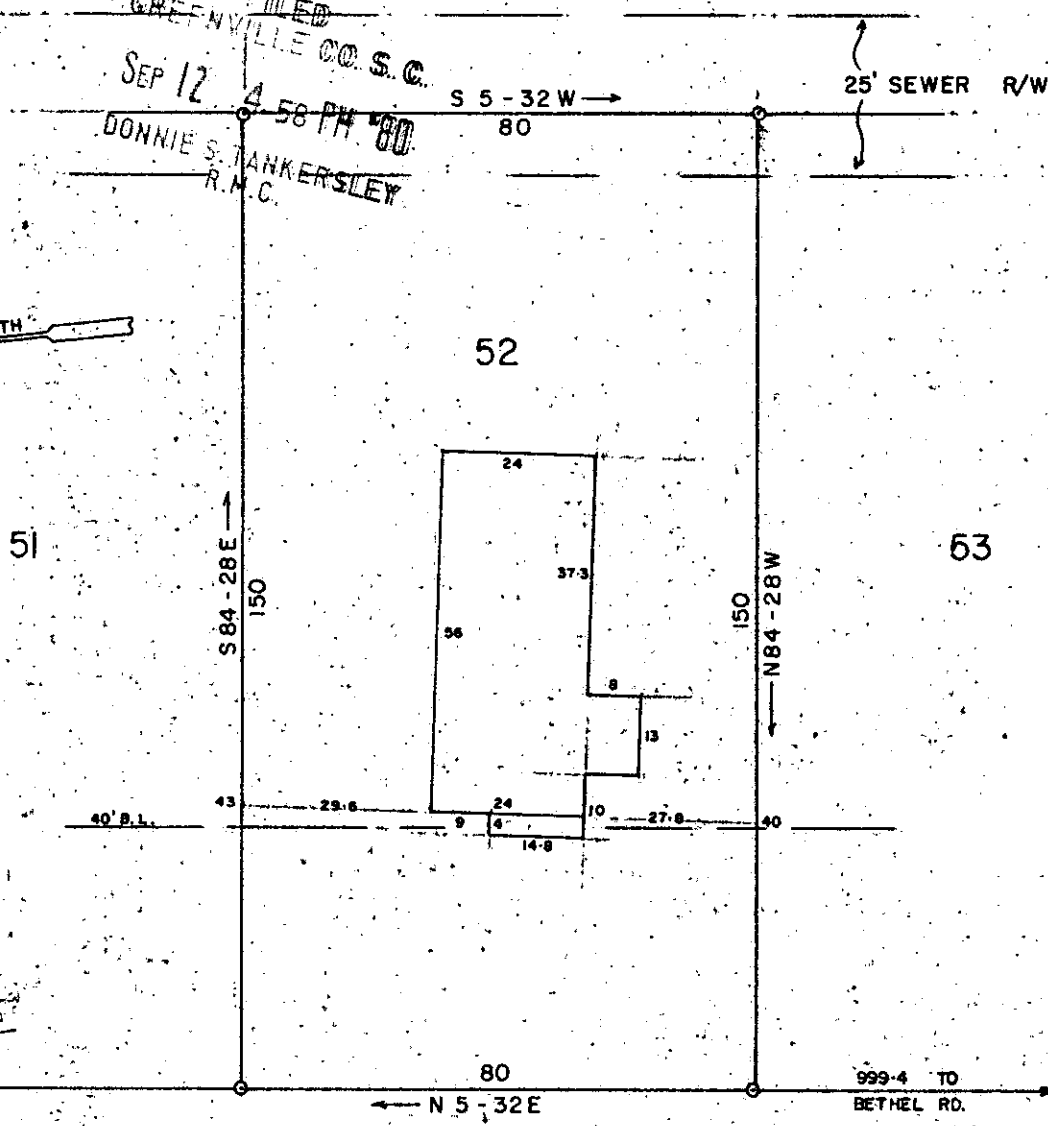

BALDWIN CIRCLE

8-E-57

SEP 12 1980

8067

PROPERTY OF

This is to certify that on the 25 day of AUG 1980, I surveyed the property shown on this plat, being LOT 52 VERDIN ESTATES, recorded in Plat Book 4.R 34-35 of the R.M.C. Office for Greenville County, S. C., and that the property lines, walls and buildings are as shown hereon; that the buildings located on said lot do not encroach or project on adjacent streets or property; and that no adjacent buildings or walls encroach or project on said premises; and that no utility lines cross this property.

Davidson & Vaughn

GREENVILLE COUNTY, S. C.

SCALE 1"=30' AUG-25-80

Clifford C. Jones
Reg. Engineer No. 1144 S.C.

30 TO 2 SE 12 80 1462

3.0001