

- DENOTES IRON OLD.
- DENOTES NAIL & CAP OLD.

- DENOTES IRON NEW.
- DENOTES NAIL & CAP NEW.
- () COPIED MEASUREMENT.

MICROFILMED

SUMMARY

FILED
 GREENVILLE CO. S.C.
 SEP 17 12 09 PM '80
 MORROW
 DONNIE S. TANKERSLEE
 R.M.C.

CERTIFICATE OF APPROVAL FOR RECORDING

I hereby certify that the subdivision plat shown hereon has been found to comply with the Subdivision Regulations for Greenville County and that it has been approved for recording in the office of the County Register of Mesne Conveyances.

DATE

9-17-80

DIRECTOR OF PLANNING
 GREENVILLE COUNTY PLANNING COMMISSION

David Carter

MEMBER S.O. SOCIETY OF REG. LAND SURVEYORS

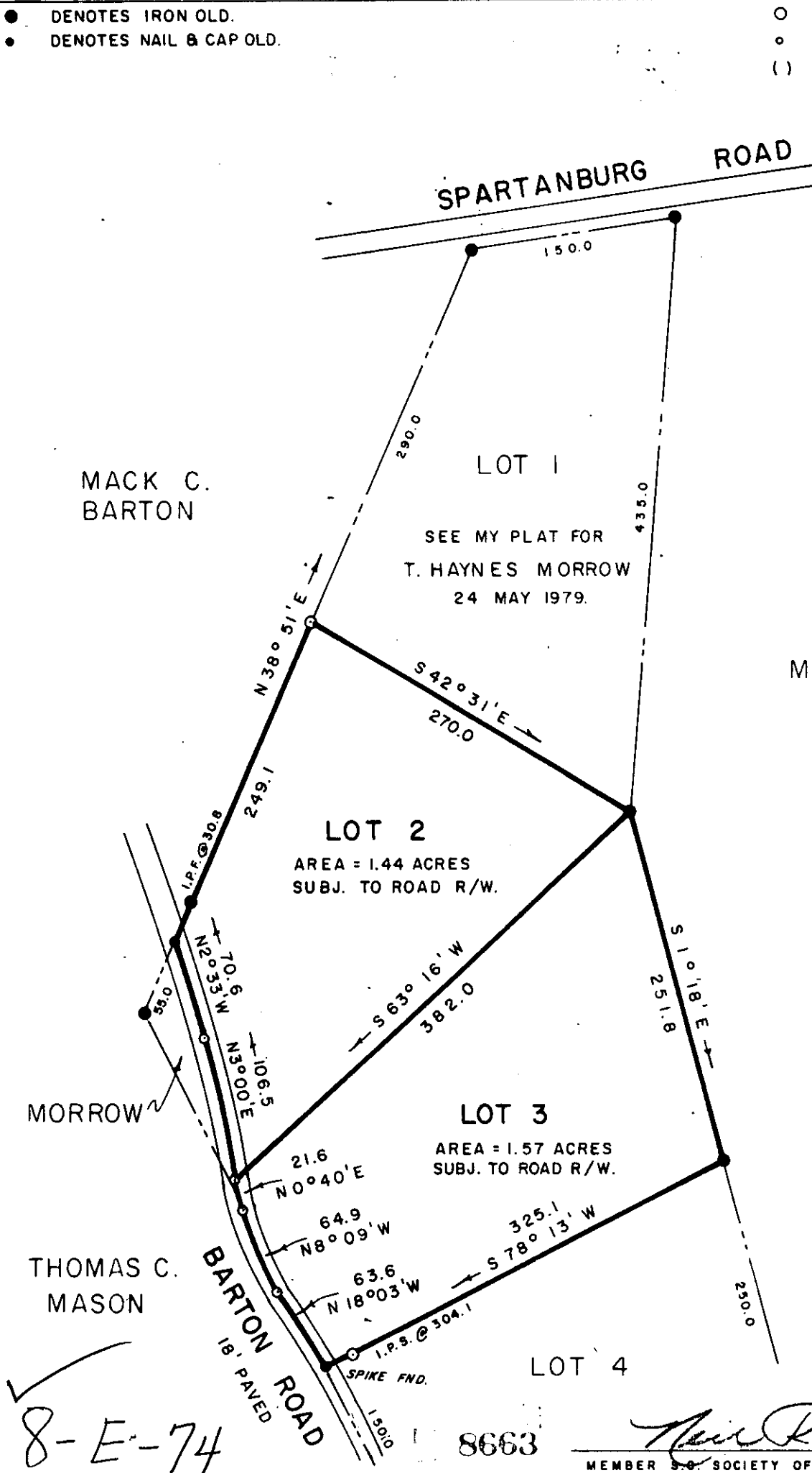

MACK C. BARTON

SEE MY PLAT FOR
 T. HAYNES MORROW
 24 MAY 1979.

LOT 2
 AREA = 1.44 ACRES
 SUBJ. TO ROAD R/W.

LOT 3
 AREA = 1.57 ACRES
 SUBJ. TO ROAD R/W.

MORROW

THOMAS C. MASON

BARTON ROAD
 18' PAVED

LOT 4

8-E-74

8663

Neil R. Phillips

SURVEY FOR: T. HAYNES MORROW

BEING A PORTION OF THE 88.12 Ac. TRACT AS SHOWN ON MY PLAT FOR T. HAYNES MORROW - MAY 1979.

I HEREBY CERTIFY THAT THE RATIO OF PRECISION OF THE FIELD SURVEY IS 1/9381. AS SHOWN HEREON AND THE AREA WAS DETERMINED BY DMC METHOD OF AREA CALCULATION.

COUNTY: GREENVILLE	TOWN OR COMMUNITY: 2 MILES SOUTH OF GOWENSVILLE	STATE: SOUTH CAROLINA
DATE: 5 SEPT. 1980.	BLOCK MAP: SHEET: 6-21.1 1-29 PARCEL: 31.	FIELD CHIEF: ROBBY JENNINGS.
		DRAWN BY: JOE WISENANT.

SEAL:

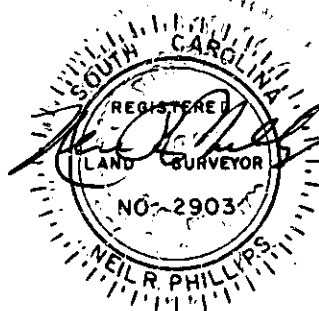

SCALE: 1" = 100'

SURVEYED BY: NEIL R. PHILLIPS

REGISTERED LAND SURVEYOR 420 AMMONS ROAD SPARTANBURG, S.C.