

FILED
GREENVILLE CO. S.C.

SEP 19 4 50 PM '80

DONNIE S. TANKERSLEY
R.M.C.



This is to certify that on September 17, 1980, I surveyed the property shown on this plat, known as Lot 18 and Pt. Lot 17 on plat of Property of D.L. Bramlett, recorded in the RMC Office of Greenville County in Plat Book I on page 139A, and that the property lines, walls and buildings are as shown hereon; that the building located on said lot does not encroach or project on adjacent streets or property, and that no adjacent walls or buildings encroach or project on said premises, and that no utility lines cross this property except as shown hereon. This property is not located in a designated flood hazard area.

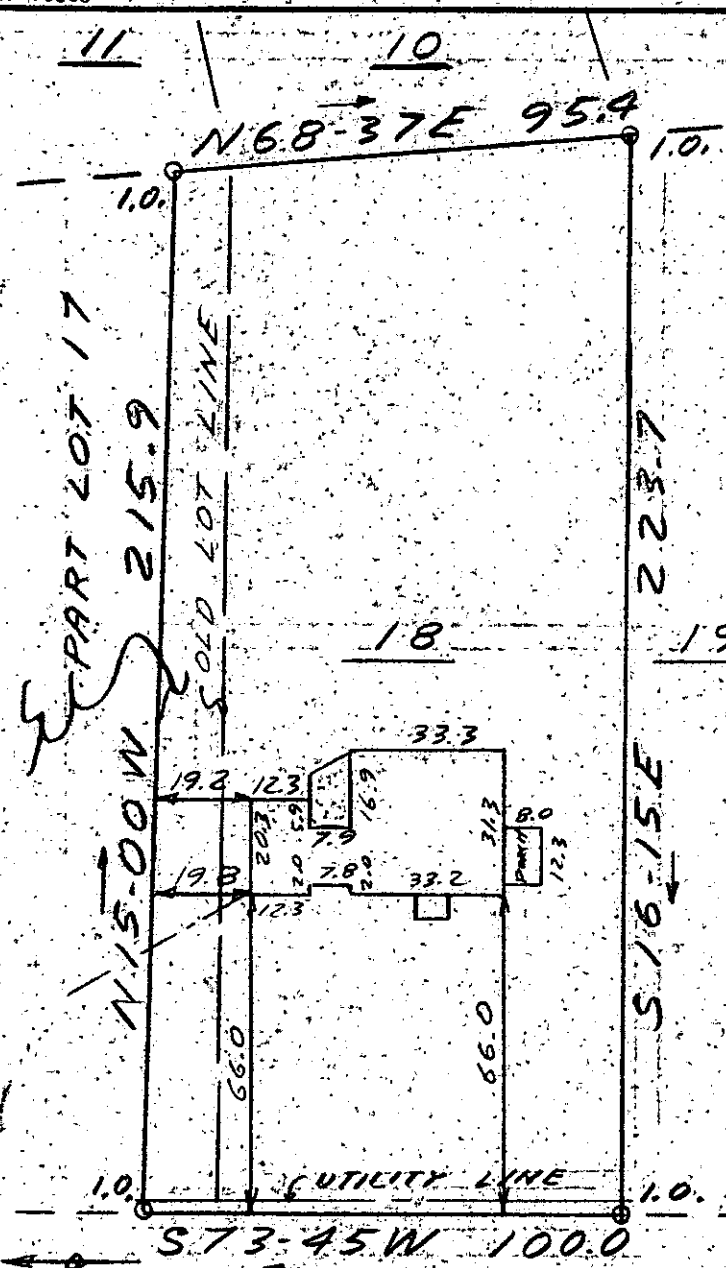

ALBERTA AVE.

James R. Freeland
James R. Freeland RLS & PE 4781

215' TO CRAIN AVE

SEP 19 1980

8-E-90

8986

133-2-12

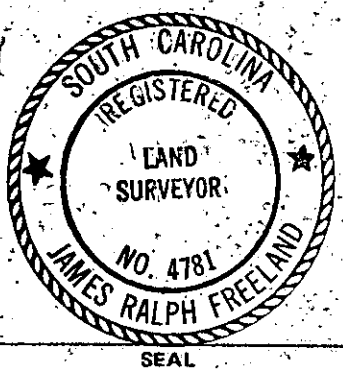

STATE OF SOUTH CAROLINA
GREENVILLE COUNTY
D.L. BRAMLETT PROPERTY
LOT 18 & PART LOT 17
PROPERTY OF
TERRY LEE MAULDIN
SHIRLEY D. MAULDIN

FREELAND & ASSOCIATES Engineers • Land Surveyors	
GREENVILLE, S.C.	
SURVEY	LIT
DRAWN	J.R.F.
CHECK	M.L.C.
SCALE	1" = 40'
DATE	9-17-80
DWG. NO.	80-5670

GCTD
3 SEP 1980
310
3 OCT