

MICROFILMED

N/F W. H. HAMMETT

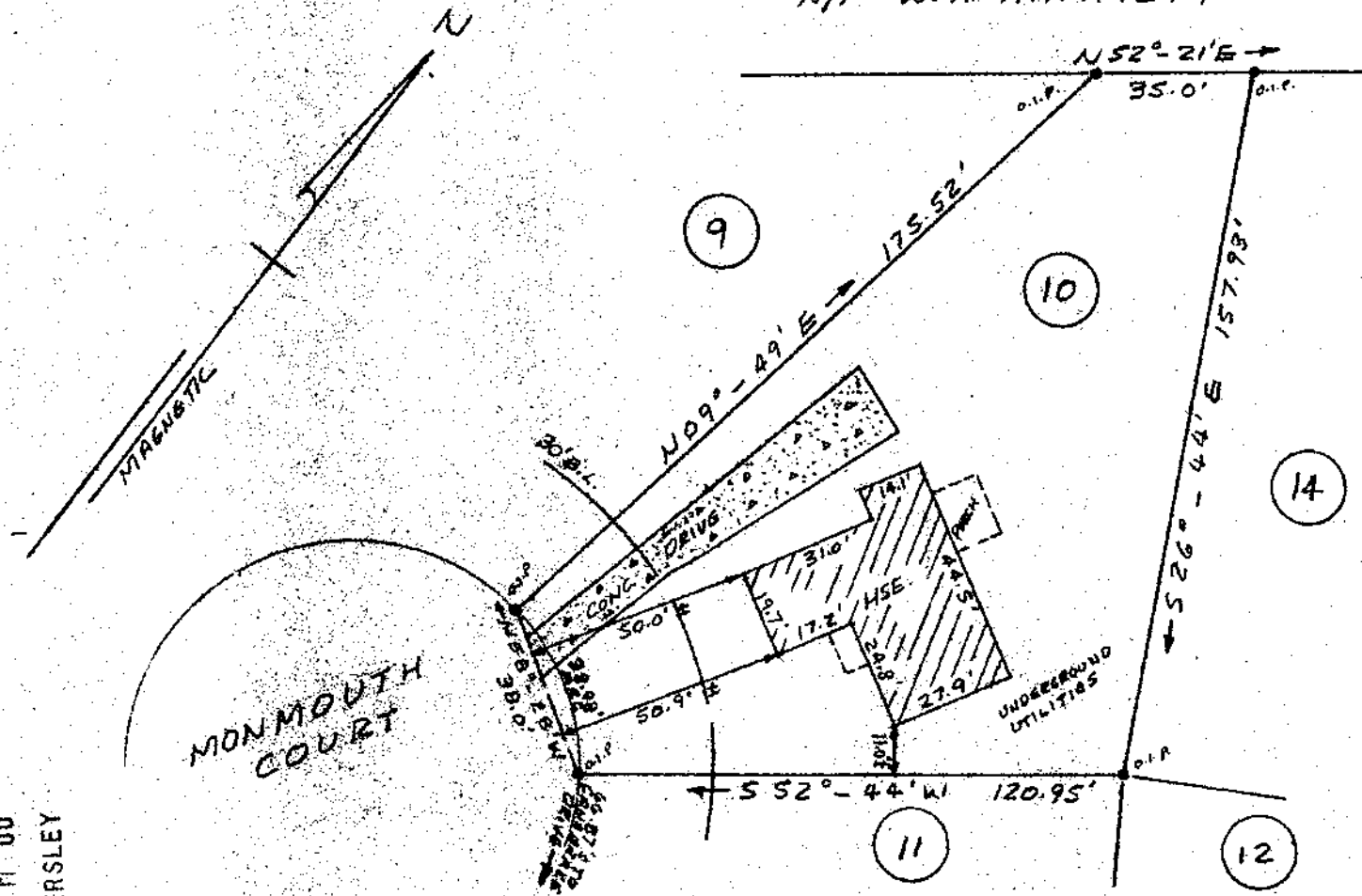

PROPERTY OF

BARBARA EGGERS

NEAR GREENVILLE, SOUTH CAR.

SEPT. 11, 1970 SCALE: 1" = 40'

8-E-95 9136

This is to certify that on September 11, 1980, I surveyed the property shown on this plat, known as Lot No. 10 of Canebroke I, as shown on a plat recorded in the RMC Office for Greenville County, in Plat Book 5-P, Page 46, and that the property lines, walls and buildings are as shown hereon, and that the building located on said lot does not project nor encroach on adjacent streets or property, and that no adjacent walls or buildings project nor encroach on said lot, and that no utility lines cross this lot except as may be shown hereon.

NOTE: This property is not located within a flood hazard area.

Survey by: Richard D. Wooten, Jr.
Greenville, South Carolina

Drainage and utility easement
5 feet either side of all side lot lines, and 10 feet on rear lot lines.

Richard D. Wooten, Jr.
S. C. R. L. S. No. 4673

FILED
SEP 22 12 01 PM '80
GREENVILLE CO. S.C.
DONNIE S. TANKERSLEY
R.M.C.

SEP 22 1980
427

30000