

FILED
 GREENVILLE CO. S. C.
 SEP 22 3 13 PM '80
 DONNIE S. TANKERSLEY
 R.M.C.

MICROFILMED

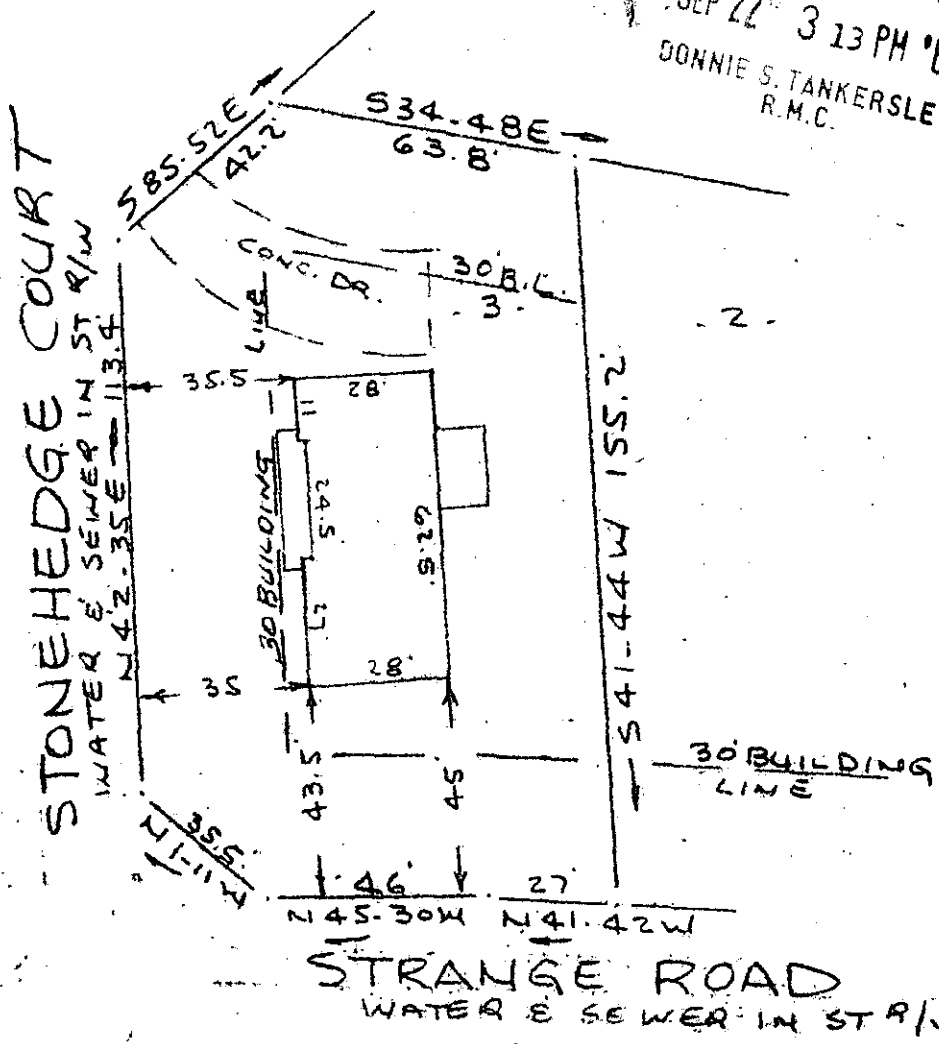

Note:
 Improvements on this lot
 are not in a flood hazard
 area.

PROPERTY OF
 ROBERT J. BODE & MARY BETH BODE
 NEAR GREENVILLE, S.C.
 SCALE 1" = 40' 18 SEPT 1980

This is to certify that on the 18th day of September, 1980, I surveyed the property shown on this plat, being known as lot 3 on plat of WINDSOR OAKS SECTION NO. 1 and recorded in the RMC Office Greenville County, S. C., in Plat Book "7 - C" at Page 8 and also being known as PROPERTY OF ROBERT J. BODE & MARY BETH BODE and recorded in the in Plat Book at Page ; and that the property lines, walls and buildings are as shown hereon, and that the walls and buildings located on said lot do not encroach or project on adjacent street or property, and that no adjacent walls or buildings encroach or project on said premises, and no power lines cross this property except as shown hereon.

✓ 8-E-100

9140

R. B. Bruce
 R. B. Bruce, RLS #1952

SEP 22 1980

CAROLINA SURVEYING CO.
 112 Manly St.
 Greenville, S. C.

GCTC --- 1 SE22 80 262 3.00C1