

MICROFILMED

-NOTE-

N/C = Nail in Bottle Cap in C/L Road

FILED
GREENVILLE CO. S.C.
SEP 8 10 59 AM '80
DONNIE S. TANKERSLEY
R.M.C.

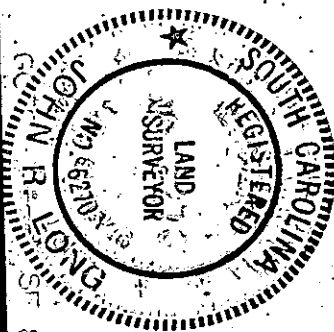
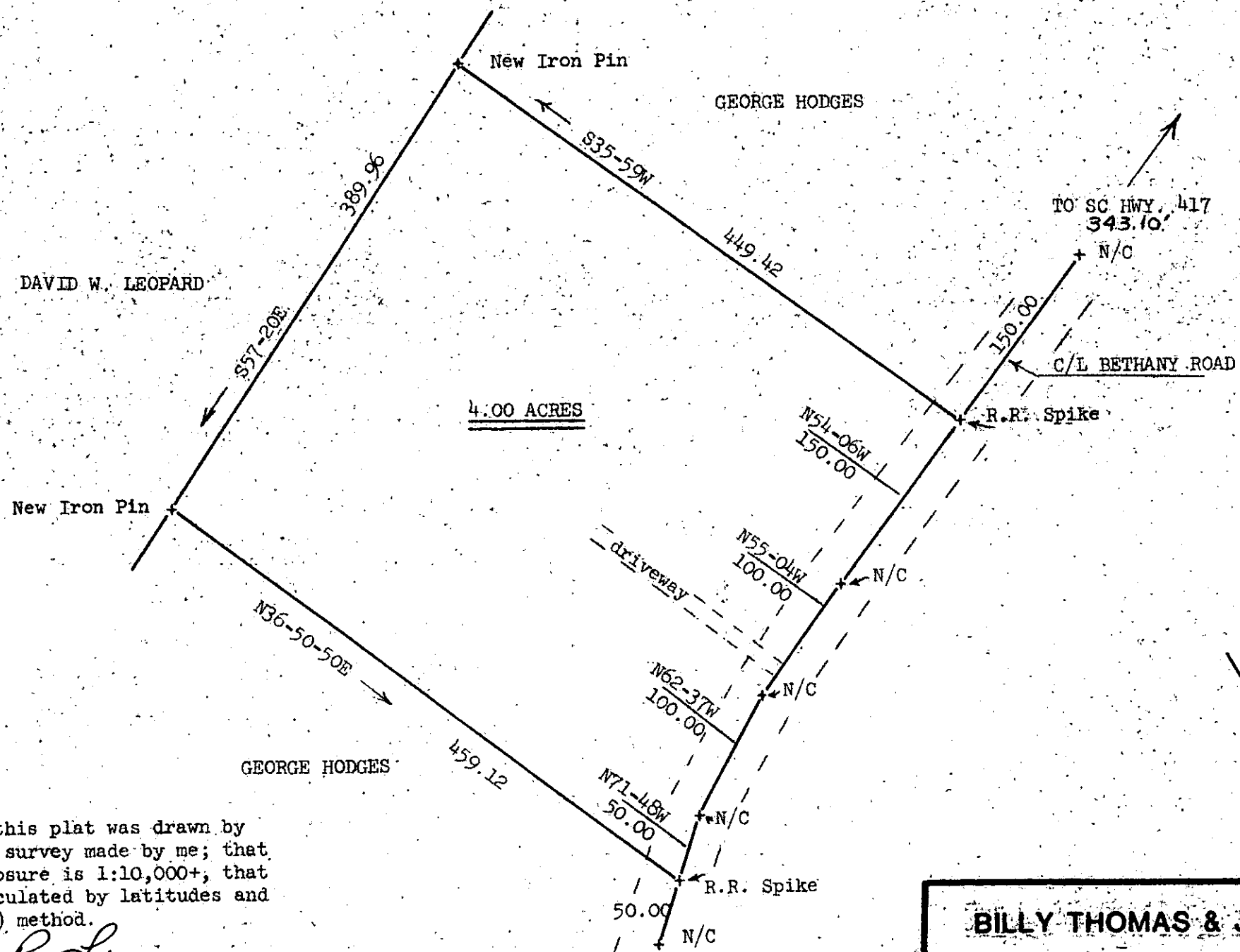
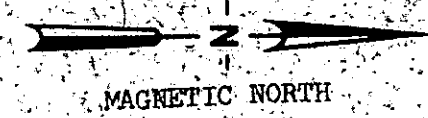

I certify that this plat was drawn by me from a field survey made by me; that the error of closure is 1:10,000+; that the area was calculated by latitudes and departures (DMD) method.

John R. Long
SC RLS 6270

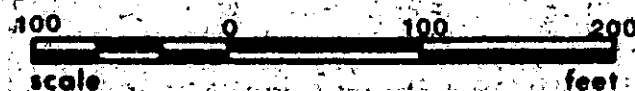

BILLY THOMAS & JO ANN C. HONEA

DATE: 7-28-80 SCALE: 1"=100' JOB NUMBER: 80-529-28-17
STATE: SC COUNTY: Greenville CITY/TOWNSHIP: near Simpsonville

Ref Plat by C.O. Riddle, RLS of D.D. HUGHES
ESTATE, dated June 3, 1977

FORESTERS: JOHN R. LONG & ASSOC. 322 COLLEGE AVENUE CLEMSON, S.C. 29631 SURVEYORS: (803-654-5033)

5.000
606
08
80
906