

FILED
GREENVILLE CO. S. C.
SEP 16 12 23 PM '80
DONNIE S. TANKERSLEY
R.M.C.

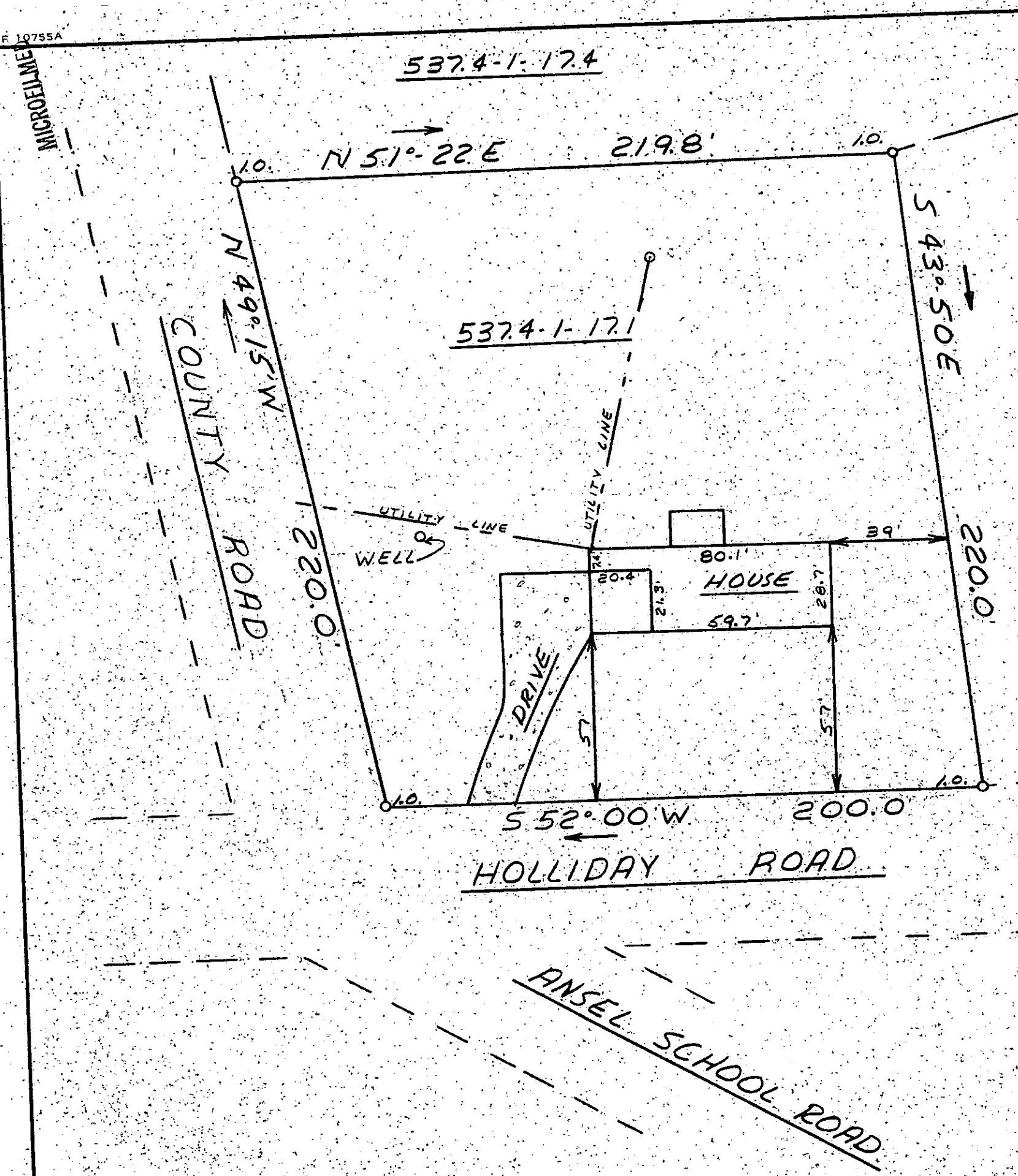

This is to certify that on August 13, 1980, I surveyed the property shown on this plat, known as the property of Charles Edward Cartrell and Linda K. Vaughn Cartrell, recorded in the RMC Office of Greenville County in Deed Book 1060 on page 919, and that the property lines, walls and buildings are as shown hereon; that the building located on said lot does not encroach or project on adjacent streets or property, and that no adjacent walls or buildings encroach or project on said premises, and that no utility lines cross this property except as shown hereon. This property is not located in a designated flood hazard area.

James R. Freeland
James R. Freeland RLS & PE 4781

87-12 ✓

8504

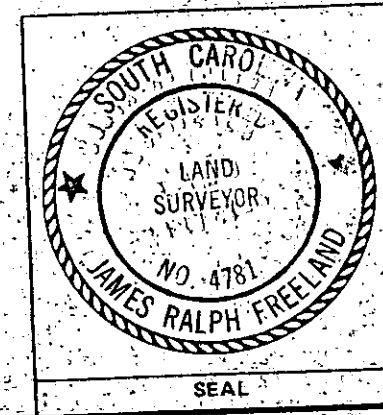

STATE OF SOUTH CAROLINA
GREENVILLE COUNTY

PROPERTY OF
GUY D. OCHELTREE
THERESE A. OCHELTREE

FREELAND & ASSOCIATES Engineers • Land Surveyors	
GREENVILLE, S.C.	
SURVEY	L.T.
DRAWN	M.C.
CHECK	M.C.
SCALE	1" = 40'
DATE	8-13-80
DWG. NO.	80-5459