

MICROFILMED

GREENVILLE CO. S.C.
SEP 19 5 00 PM '80
DONNIE STANKERSLEY
R.M.C.

PROPERTY OF
THOMAS L. SMITH ESTATE
LOCATED THREE MILES SOUTHWEST FROM GREER
CHICK SPRINGS TOWNSHIP GREENVILLE COUNTY
SOUTH CAROLINA

SCALE: 1" = 300 FEET OCTOBER 26 1950

PLATTED FROM PLAT BY W.A. CHRISTOPHER
MADE MAR 19 1918, AND FROM PLAT MADE BY
ME SEPT 7 1937, AND FROM DEEDS AS SHOWN

H.S. BROCKMAN, REG. Surveyor
GREER, S.C. - NO. 959

TOTAL AREA: 184.28 ACRES

THIS PLAT IS NOT A SUBDIVISION
AS DEFINED BY THE GREENVILLE
COUNTY SUBDIVISION REGULATIONS.
9/22/80 *Joseph Carter*
Chairman, Secretary, or Director of
Planning.
Greenville County Planning Commission

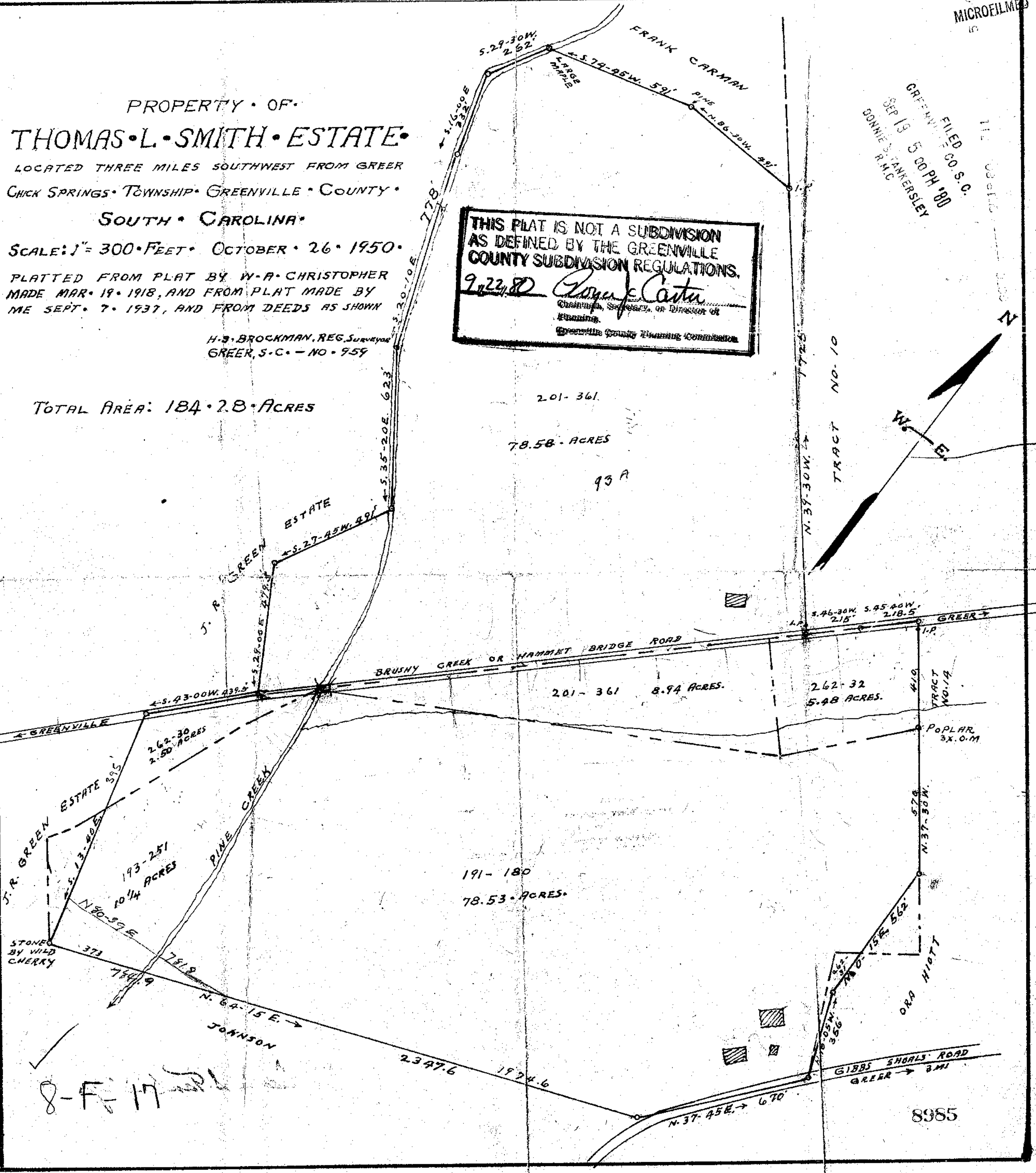

8-F-17

8985