

MICROFILMED

FILED
GREENVILLE CO. S. C.
SEP 29 3 23 PM '80
DONNIE S. TANKERSLEY
R.M.C.

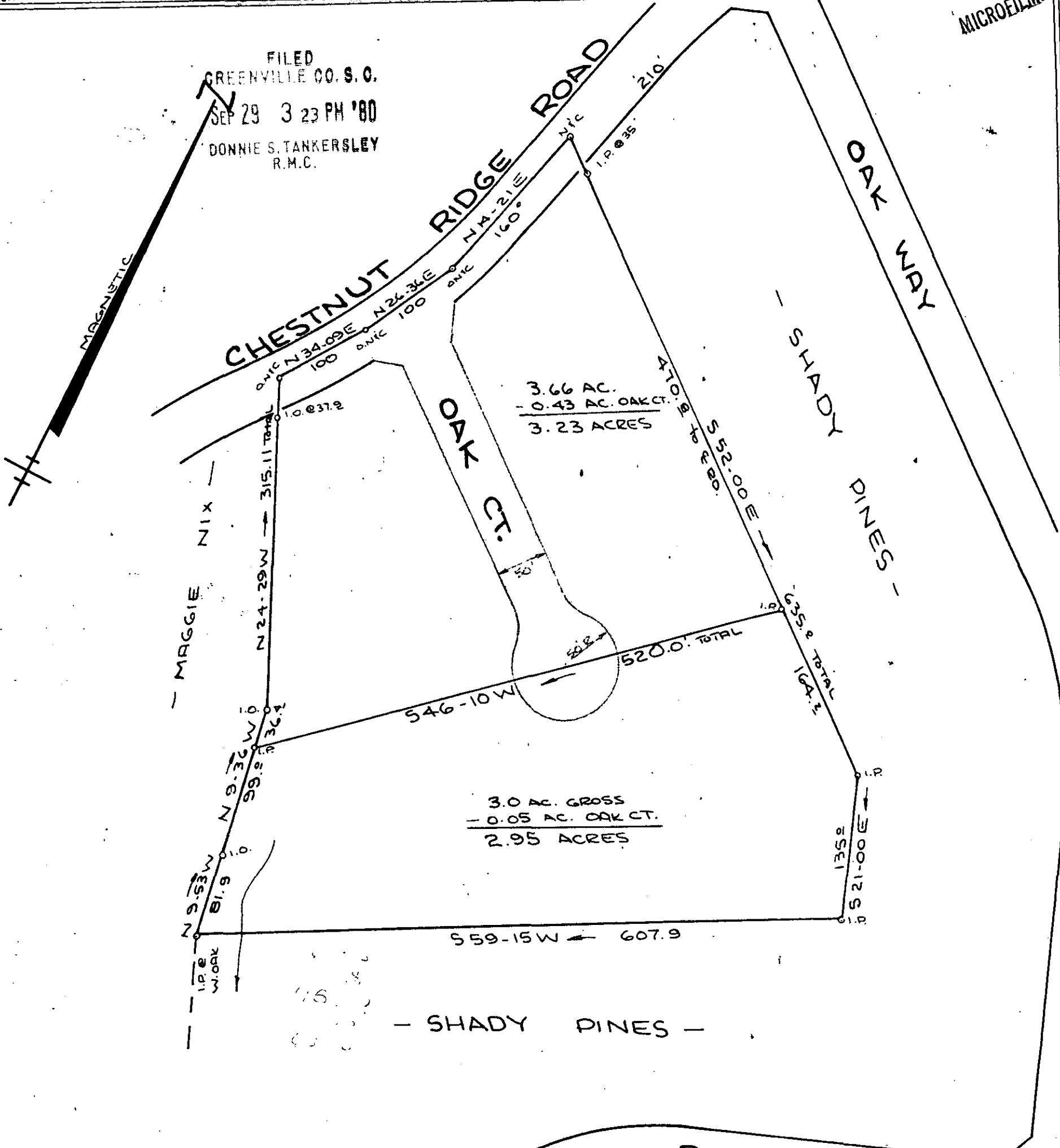

THIS PLAT IS NOT A SUBDIVISION
AS DEFINED BY THE GREENVILLE
COUNTY SUBDIVISION REGULATIONS.

9/29/80 *F. J. Forbes*
Chairman, Secretary, or Director of
Planning.
Greenville County Planning Commission

SURVEY FOR
CHESTER L. NIX
NEAR MARIETTA GREENVILLE CO.
SOUTH CAROLINA
SEPT 11, 1980

9989

87.23

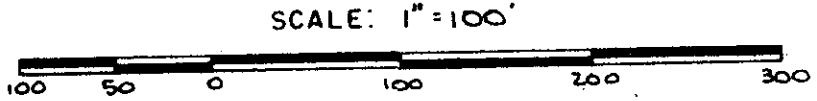

W. R. WILLIAMS, JR.
ENGINEER / SURVEYOR
P. E. & L. S. No. 3979
15 S. MAIN STREET
TRAVELERS REST, S. C.
29690

"I hereby certify that the ratio of precision of the field survey is 1/2500 as shown hereon and the area was determined by DMD method of area calculation."

W. R. Williams, Jr. P.E. & L.S. No. 3979