

Note:

Reference Deed Books
1123 - Pg. 610, 1048 - Pg. 304,
879 - Pg. 577, And A Survey
By W.R. Williams, Jr., Property
Of David Pavluk & James D.
Woznick.

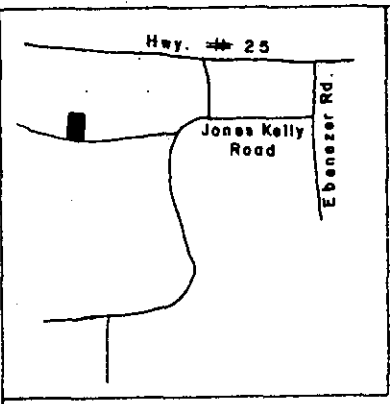

FILED
GREENVILLE CO. S. C.
OCT 17 3 54 PM '80
DONNIE S. TANKERSLEY
R.M.C.

Location Map
N.T.S.

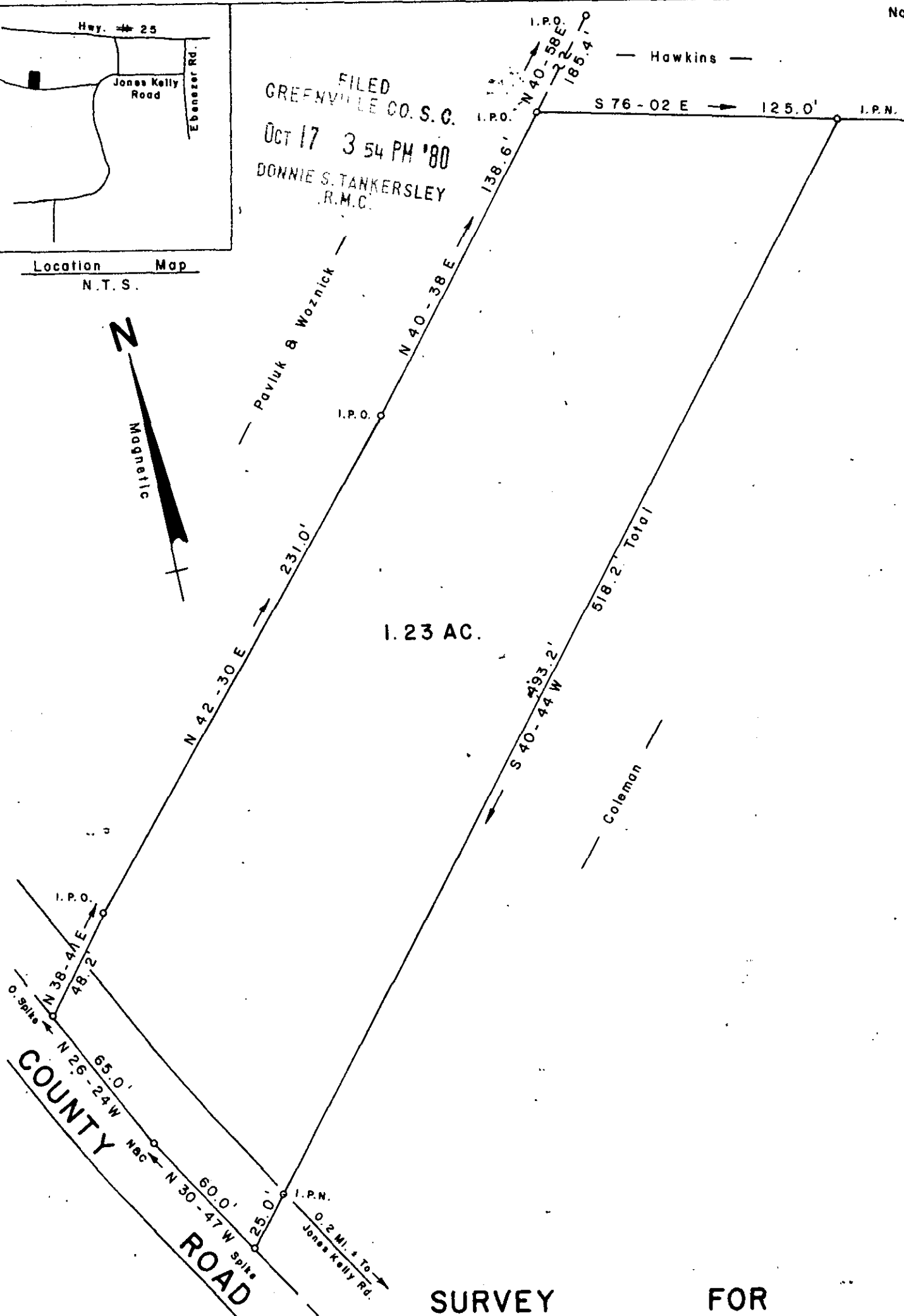
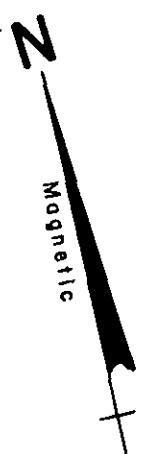

1.23 AC.

SURVEY FOR
RICKY PULCINE
NEAR TRAVELERS REST
GREENVILLE COUNTY
SOUTH CAROLINA
AUGUST 26, 1980

OCT 17 1980

8-F-43

12248

OCT 17 1980

I Hereby Certify That The Ratio Of Precision
Of The Field Survey Is 1/5000 As
Shown Hereon And The Area Was Determined
By D.M.D. Method.

Jeffery M. Plumblee

JEFFERY M. PLUMBLEE
REGISTERED LAND SURVEYOR
7881
P. O. BOX 788
TRAVELERS REST, S. C. 29690
(803) 834-4426

