

FILED
GREENVILLE CO. S. C.
DEC 24 1 25 PM '80
DONNIE S. TANKERSLEY
R.M.C.

MICROFILMED

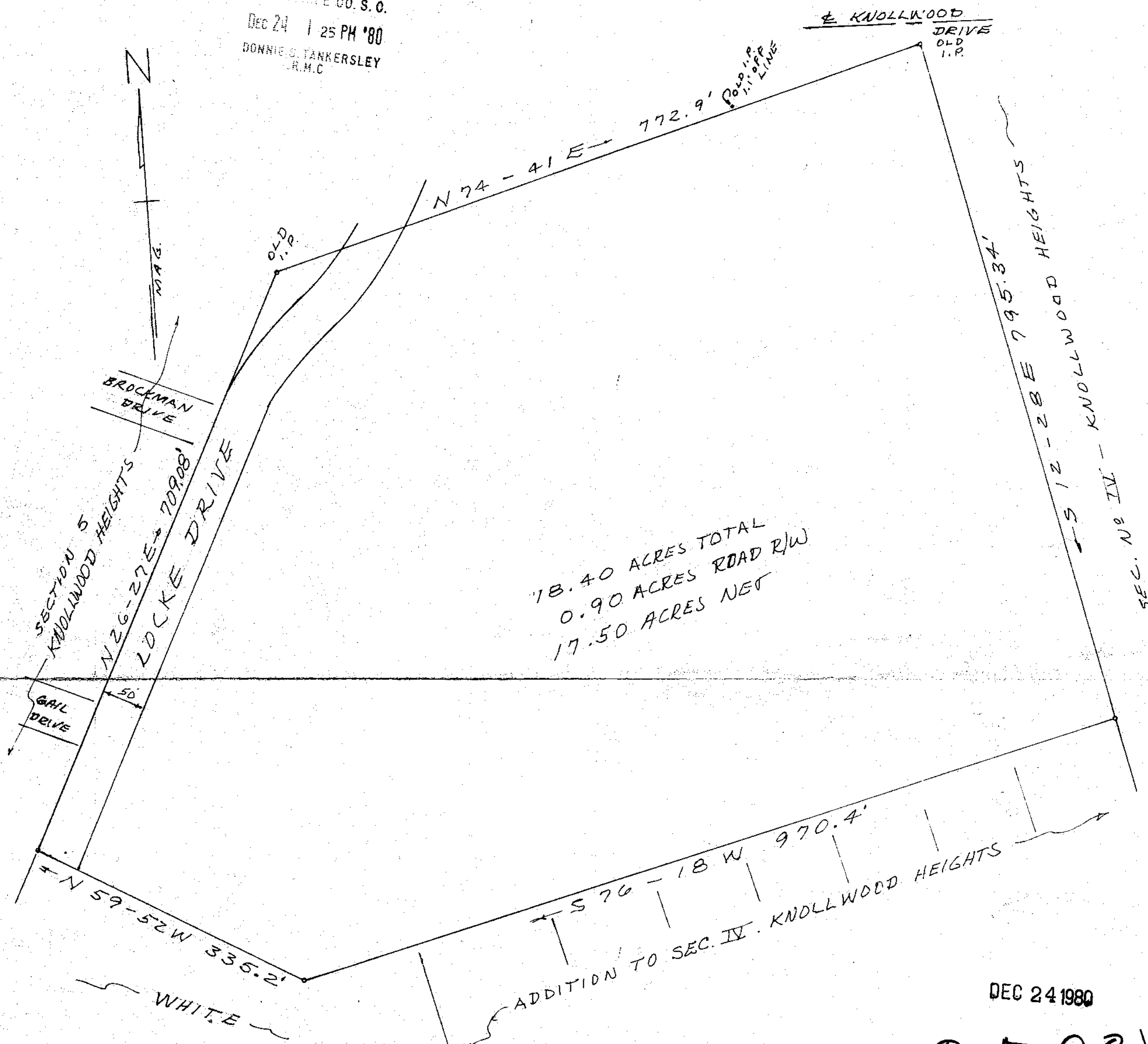

18.40 ACRES TOTAL
0.90 ACRES ROAD R/W
17.50 ACRES NET

DEC 24 1980

8-F-98 ✓

PROPERTY OF
THOMAS W. EDWARDS
MAULDIN, GREENVILLE CO., S. C.
JULY 14, 1980

SURVEY BY: CLARKSON SURVEYING
D. C. Clarkson, Jr.
S.C. L.S. No 2589

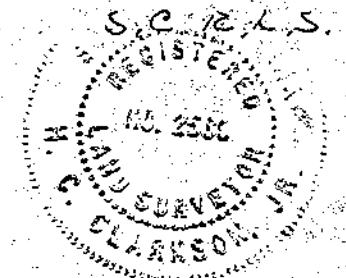

Handwritten signature

18750

GCTO DE23 80 1382

5.00CI

N. B. No 158