

MICROFILMED

Note:  
Improvements  
on this lot  
are not in  
a flood  
hazard  
area.

FILED  
GREENVILLE CO. S. C.

SEP. 22 3 39 PM '80

DONNIE S. TANKERSLEY  
R.M.C.

INTERSTATE 385

FLEMING STREET  
(OAKLAND AVE)

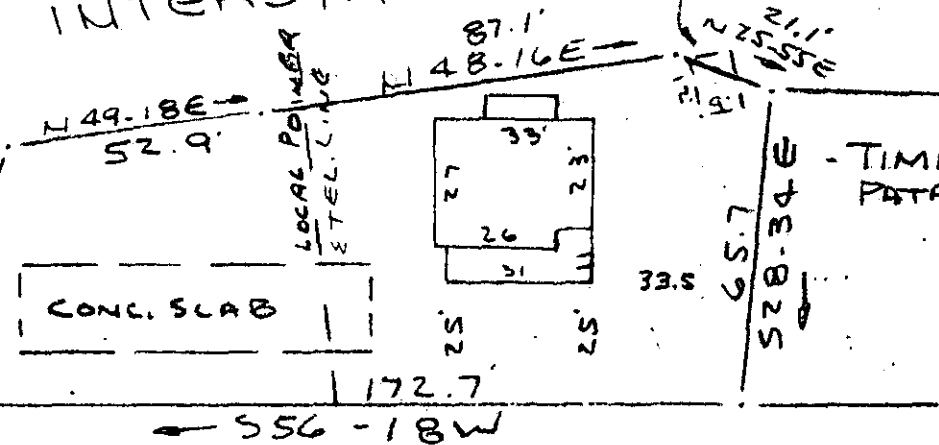

TIMMONS  
PATRICK

BAYWOOD AVENUE  
WATER & SEWER IN ST A/W.  
(MAPLE STREET)

PROPERTY OF  
CHARLES ANDERSON & LINDA WHITEMAN  
GREENVILLE, S. C.  
SCALE 1" = 40' 17 SEPT 1980

This is to certify that on the 17th day of September, 1980, I surveyed the property shown on this plat, being known as PROPERTY OF CHARLES ANDERSON & LINDA WHITEMAN and recorded in the RMC Office Greenville County, S. C., in Plat Book at Page and that the property lines, walls and buildings are as shown hereon, and that the walls and buildings located on said lot do not encroach or project on adjacent street or property, and that no adjacent walls or buildings encroach or project on said premises, and no power lines cross this property except as shown hereon.

J-G-1 ✓ 9138

R. B. Bruce  
R. B. Bruce, R/S #1952

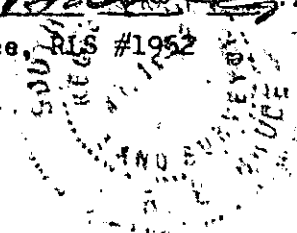

CAROLINA SURVEYING CO.  
112 Manly St.  
Greenville, S. C.

GCTO 3.0001