

MICROFILMED

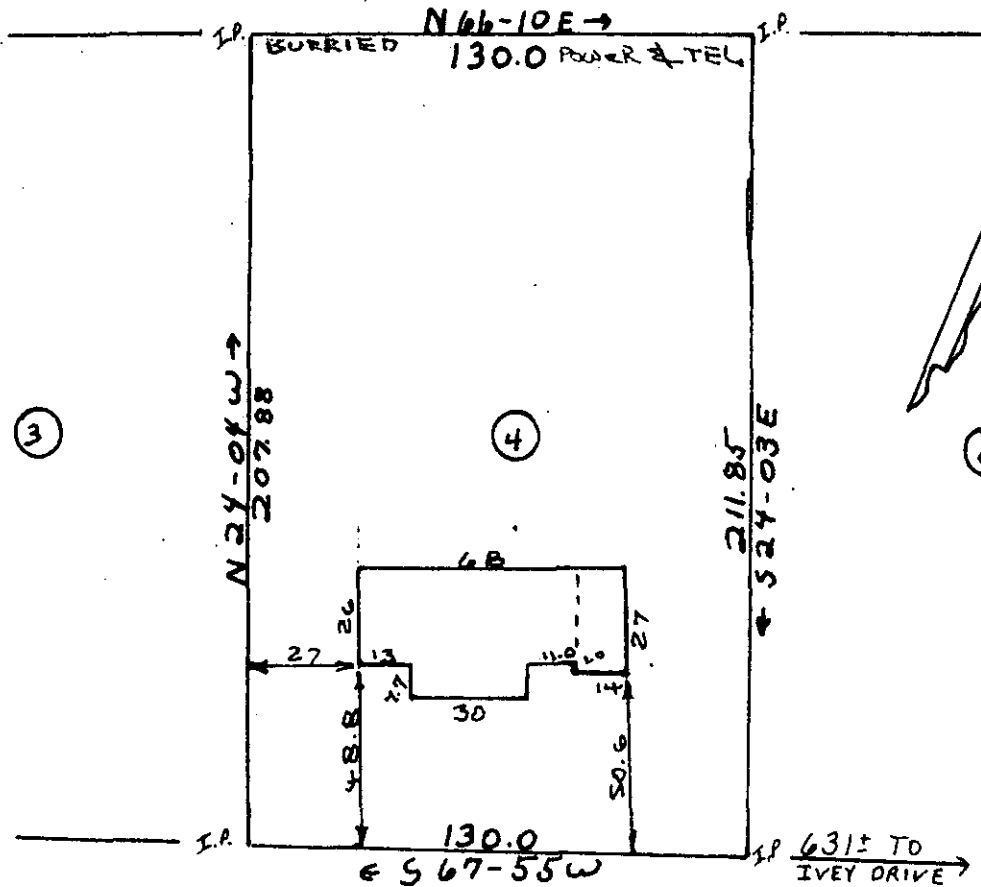

FILED
 GREENVILLE CO. S. C.
 SEP 24 1 57 PM '80
 DONNIE S. TANKERSLEY
 R.M.C.

GILLIN DRIVE

8-G-15
 SEP 24 1980

PROPERTY 9456 OF

I hereby certify that on Sept. 22, 1980 I rechecked lot no. 4 according to a plat of Gillin Place dated 7-19-79 and recorded in plat book "7C" on page 44 in the R.M.C. office of Greenville County; and that the property lines, buildings and walls are as shown hereon that no walls or buildings encroach on adjacent streets or property, and that no buildings or walls encroach or project on these premises, and that the structures are not within a flood hazard area.

J. W. ROBERTS

NEAR THE CITY OF MAULDIN
 GREENVILLE COUNTY S. C.

CHARLES F. WEBB
 REGISTERED
 1577
 LAND SURVEYOR
 SOUTH CAROLINA

Charles F. Webb RLS

WEBB SURVEYING & MAPPING CO.

SCALE 1" = 50' SEPT, 1980

THIS PLAT FOR RECORDING

BLK. BK. REF. M6.3-1-PT. B