

MICROFILMED

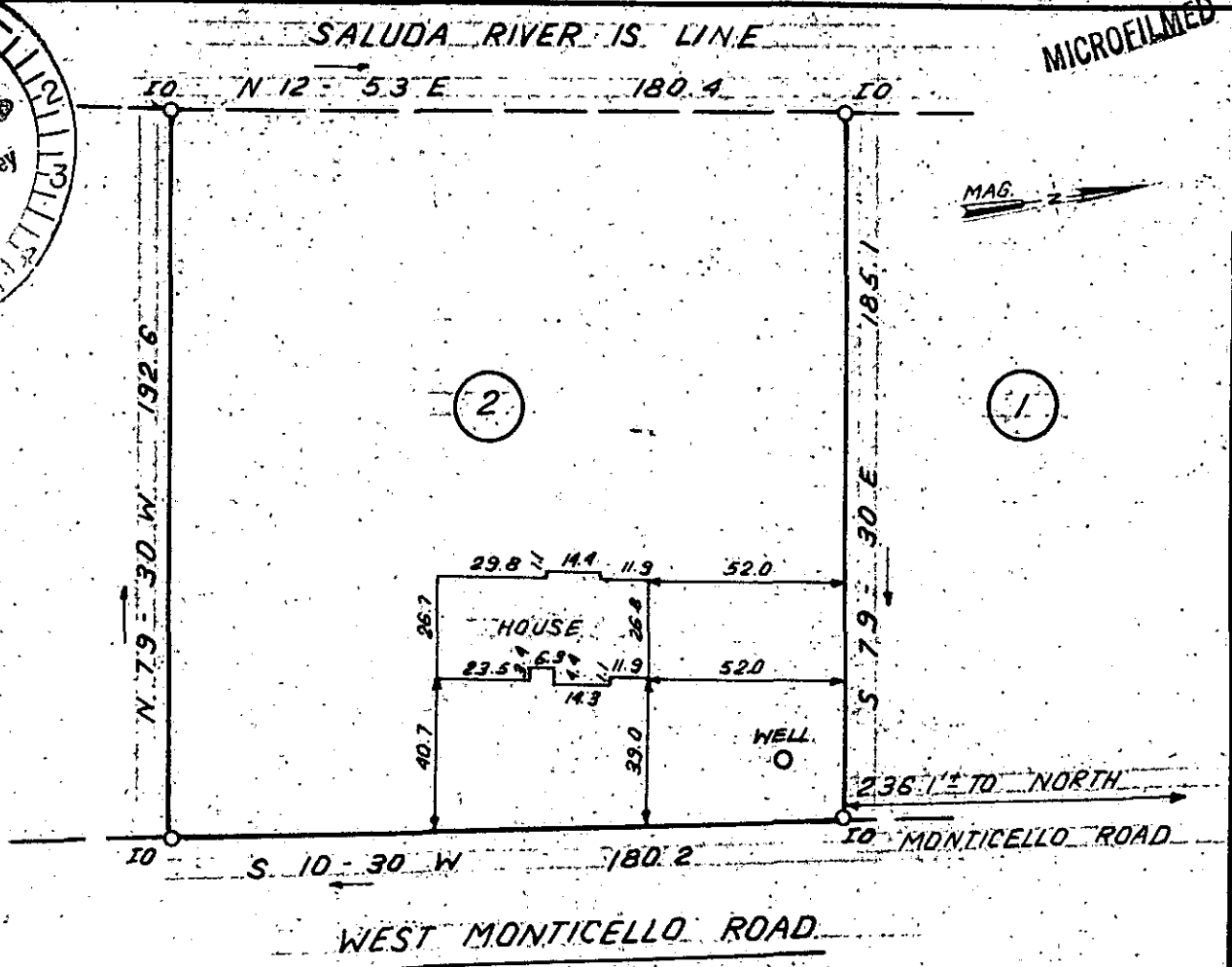

This is to certify that on September 17, 1980, I surveyed the property shown on this plat, known as Lot 64 and Part Lots 63 and 65 on Plat of Monticello Estates, recorded in the RMC Office of Greenville County in Plat Book EE on Page 168, and also known as Lot 2 on an unrecorded plat of a Portion of Monticello Estates, dated January 4, 1980 by Freeland & Associates, and that the property lines, walls and buildings are as shown hereon; that the building located on said lot does not encroach or project on adjacent streets or property, and that no adjacent walls or buildings encroach or project on said premises, and that no utility lines cross this property except as shown hereon. This house is not located in a designated flood hazard area.

*James R. Freeland*

James R. Freeland RLS & PE 4781

9780

✓ 8-G-19

SEP 26 1980



STATE OF SOUTH CAROLINA  
GREENVILLE COUNTY

MONTICELLO ESTATES

LOT 2

PROPERTY OF

KEITH BROWN

FREELAND & ASSOCIATES  
Engineers • Land Surveyors

GREENVILLE, S.C.

SURVEY L.T.

DRAWN B.P.

CHECK *MLC*

SCALE 1" = 50'

DATE SEPT. 17, 80

DWG. NO. 5677

GCTO --- 1 SE26 83 767

3.00CI