

MICROFILMED

Netor Improvements
on this lot are not
in a flood hazard area.

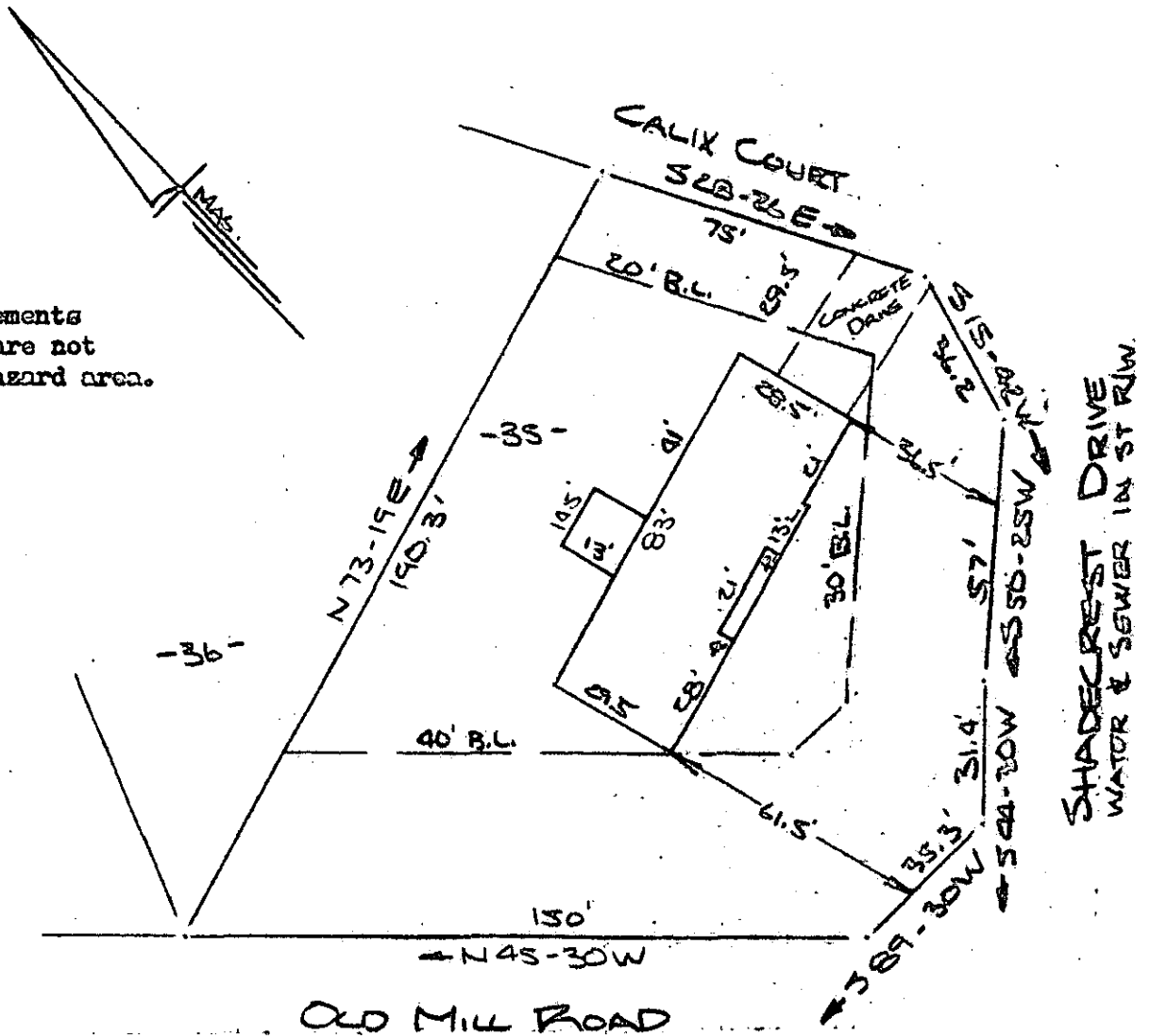

PROPERTY OF
 CLIFFORD J. BARDSLEY & KATHLEEN BARDSLEY
 MAULDIN, SC.

SCALE 1" = 40' 26 SEPT 1980

This is to certify that on the 26th day of September, 1980, I surveyed the property shown on this plat, being known as lot 35 on plat of HILLSBOROUGH SECTION ONE and recorded in the RMC Office Greenville County, S. C., in Plat Book "WVW" at Page 56; and that the property lines, walls and buildings are as shown hereon, and that the walls and buildings located on said lot do not encroach or project on adjacent street or property, and that no adjacent walls or buildings encroach or project on said premises, and no power lines cross this property except as shown hereon. Also known as PROPERTY OF CLIFFORD J. BARDSLEY & KATHLEEN BARDSLEY and recorded in Plat Book at Page

9990

8-G-24

GREENVILLE CO. S.C.
 FILED
 SEP 29 3 19 PM '80
 DONNIE S. TANKERSLEY
 R.M.C.

R. B. Bruce
 R. B. Bruce, RLS #1952

CAROLINA SURVEYING CO.
 112 Manly St.
 Greenville, S. C.

SEP 29 1980

GCTO --- 1 SE29 80 969 3.00C1

228065

M45-1-35