

MICROFILMED

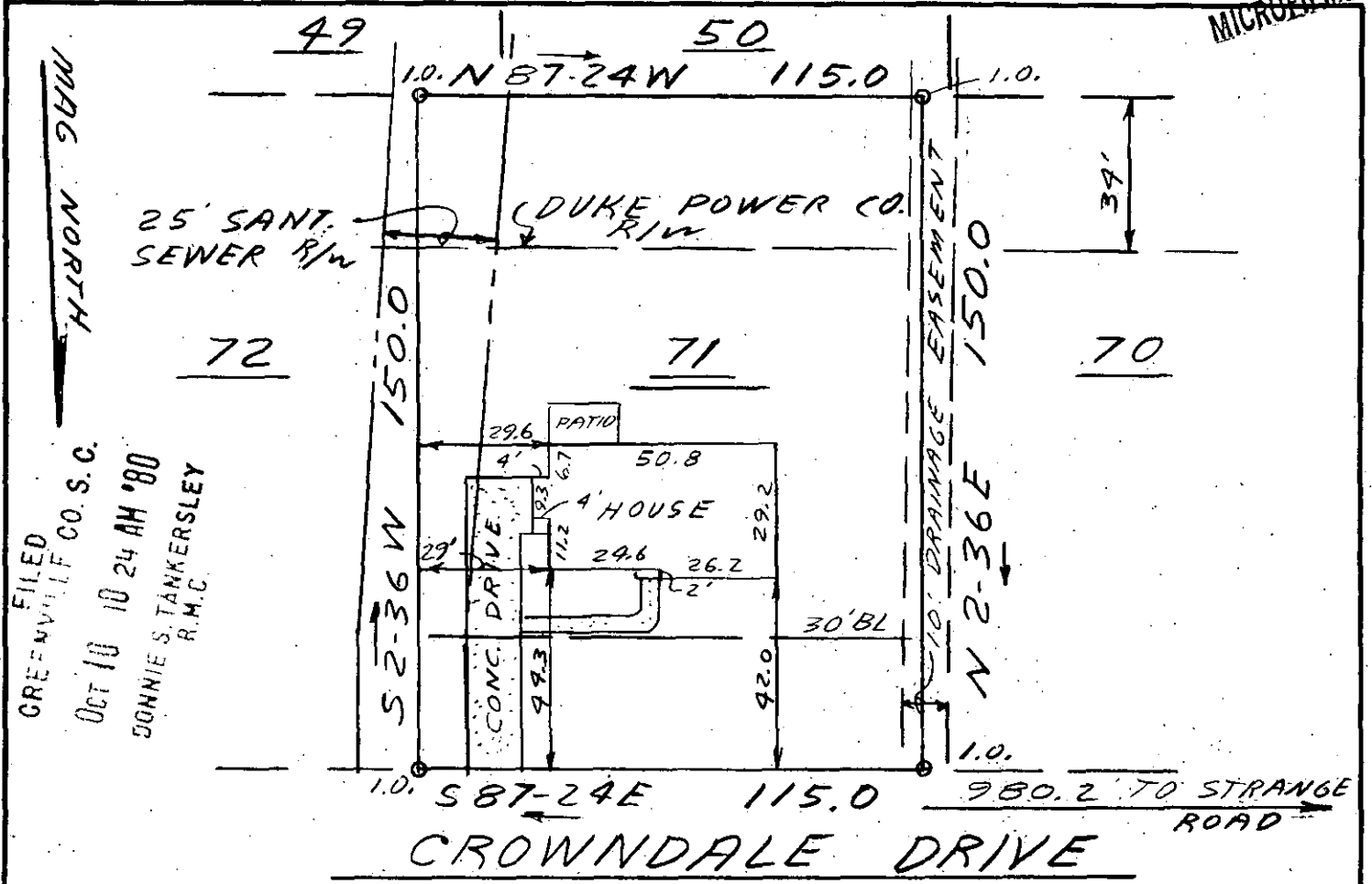

FILED
GREENVILLE CO. S.C.
OCT 10 10 24 AM '80
SONNIE S. STANKERSLEY
R.M.C.

This is to certify that on October 2, 1980, I surveyed the property shown on this plat, known as Lot 71 on plat of Gray Fox Run Sec. 1, recorded in the RMC Office of Greenville County in Plat Book 5P on page 16, and that the property lines, walls and buildings are as shown hereon; that the building located on said lot does not encroach or project on adjacent streets or property, and that no adjacent walls or buildings encroach or project on said premises, and that no utility lines cross this property except as shown hereon. This property is not located in a designated flood hazard area.

15' drainage and utility easement each side of all side and rear lot lines.

James R. Freeland
James R. Freeland RLS & PE 4781

89.65 11448 OCT 10 1980

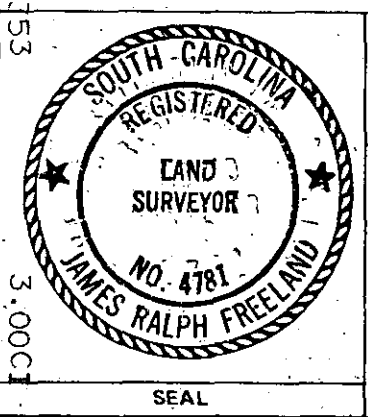

STATE OF SOUTH CAROLINA
GREENVILLE COUNTY

GRAY FOX RUN
SECT ONE - LOT 71
PROPERTY OF
ANDREA P. LEAGUE

FREELAND & ASSOCIATES Engineers • Land Surveyors	
GREENVILLE, S.C.	
SURVEY	J. C.
DRAWN	J. R. F.
CHECK	M. C.
SCALE	1" = 40'
DATE	10-2-80
DWG. NO.	80-5744

081080
153
3.00CT