

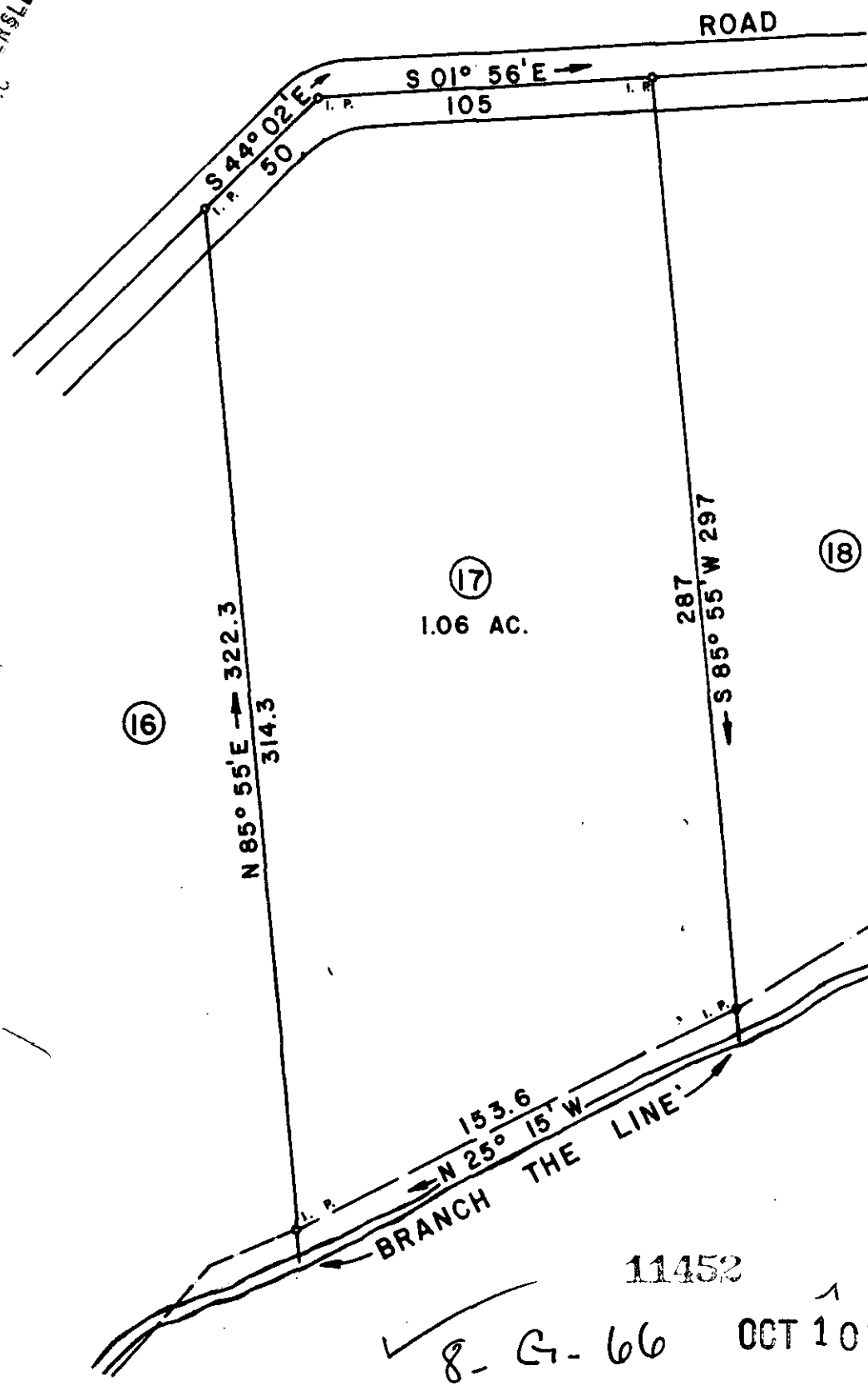

GREENVILLE CO. S. C.
 OCT 10 12 34 PM '80
 DONNIE S. LANHERSLEY
 R.H.C.



(16)

(17)
1.06 AC.

(18)

SURVEY FOR
PRESTON FURMAN BRYANT
 LOCATED NEAR GLASSY MOUNTAIN

| | | |
|------------------------------|------------------------------------|----------------------------------|
| COUNTY: GREENVILLE | COUNTY BLOCK MAP | STATE: SOUTH CAROLINA |
| DATE: MAY 30, 1980 | FIELD CHIEF: G. A. WOLFE | DRAWN BY: L. B. MORROW |
| REVISED: | | |

SCALE 1" = 50'

WOLFE & HUSKEY, INC. ENGINEERING and SURVEYING
 P. O. BOX 35 · LYMAN, S. C. 29365

