

MICROFILMED

FILED
GREENVILLE CO. S. C.
OCT 15 2 04 PM '80
DONNIE S. TANKERSLEY
R.M.C.

HARVEST LANE

CLEVELAND STREET

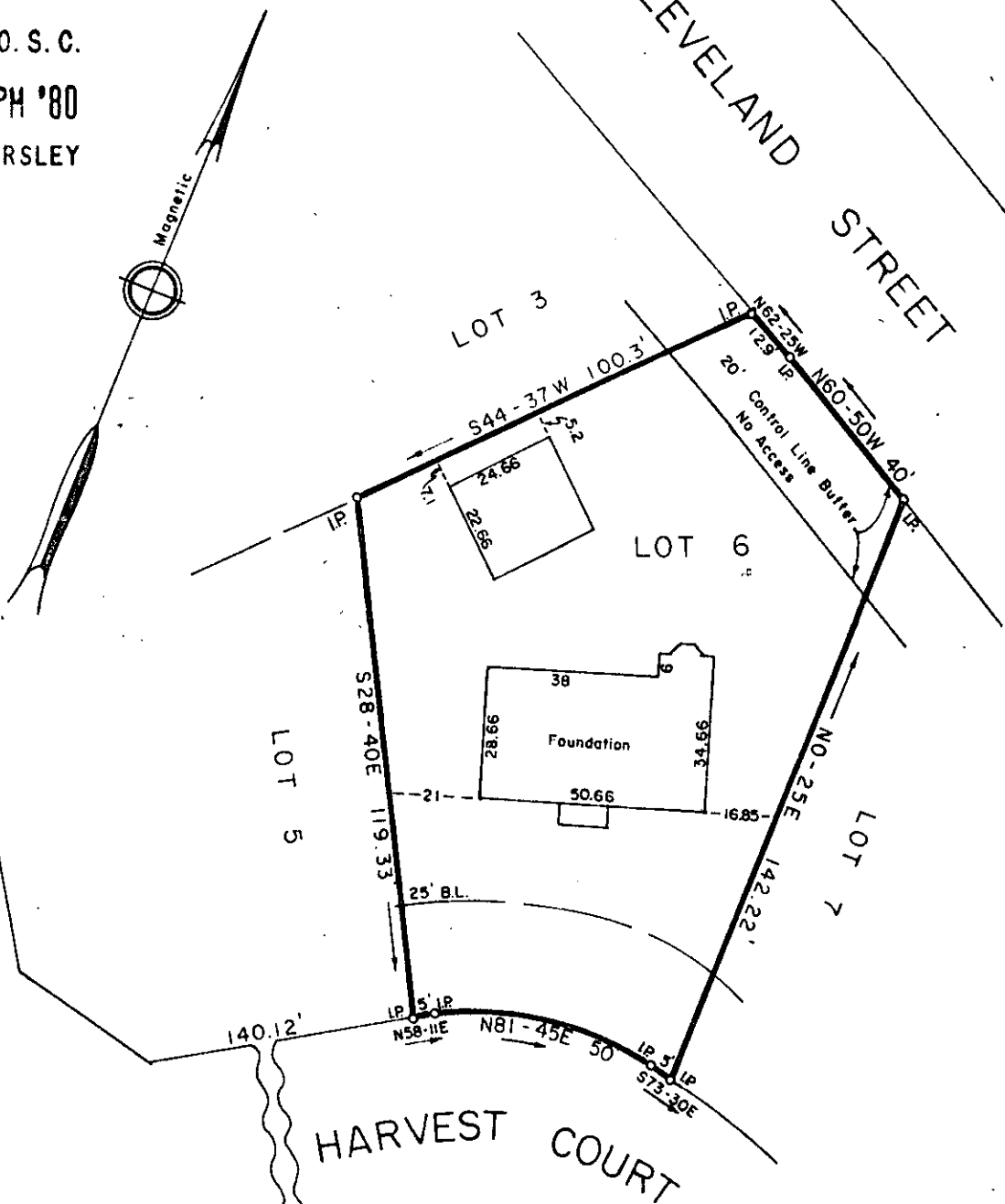

PROPERTY OF
THOMAS TROWBRIDGE EVANS 11888

GREENVILLE S. C. OCT 15 1980

Scale 1"=40' Oct., 1980

8-G-81 ✓

This is to certify that on the 6th day of October, 1980, We surveyed the property shown on this plat; being known as Lot 6 on plat of Schweirs at Cleveland, Recorded in Plat Book 7X page 20, Office of R. M. C. Greenville Co., S. C.; and that the property lines, walls and buildings are as shown hereon; that the buildings located on said lot do not encroach or project on adjacent streets or property; and that no adjacent buildings or walls encroach or project on said premises; and from information from Greenville County, this structure is not in a designated flood area.



William B. Fant
DALTON & NEVES CO., ENGINEERS

GCTO -----3 0C15 80 1014

3.000