

GREENVILLE CO. S.C.

E CREEK IS LINE 2
OCT 24 3 15 PM '80

DONNIE S. TANKERSLEY
R.M.C.

This is to certify that on October 17, 1980, I surveyed the property shown on this plat, known as Lot 21 on plat of Hollyton Sec, 2; recorded in the RMC Office of Greenville County in Plat Book 6H on page 51, and that the property lines, walls and buildings are as shown hereon; that the building located on said lot does not encroach or project on adjacent streets or property, and that no adjacent walls or buildings encroach or project on said premises, and that no utility lines cross this property except as shown hereon. This house is not located in a designated flood hazard area.

5' drainage and utility easement along each side of all side and rear lot lines.

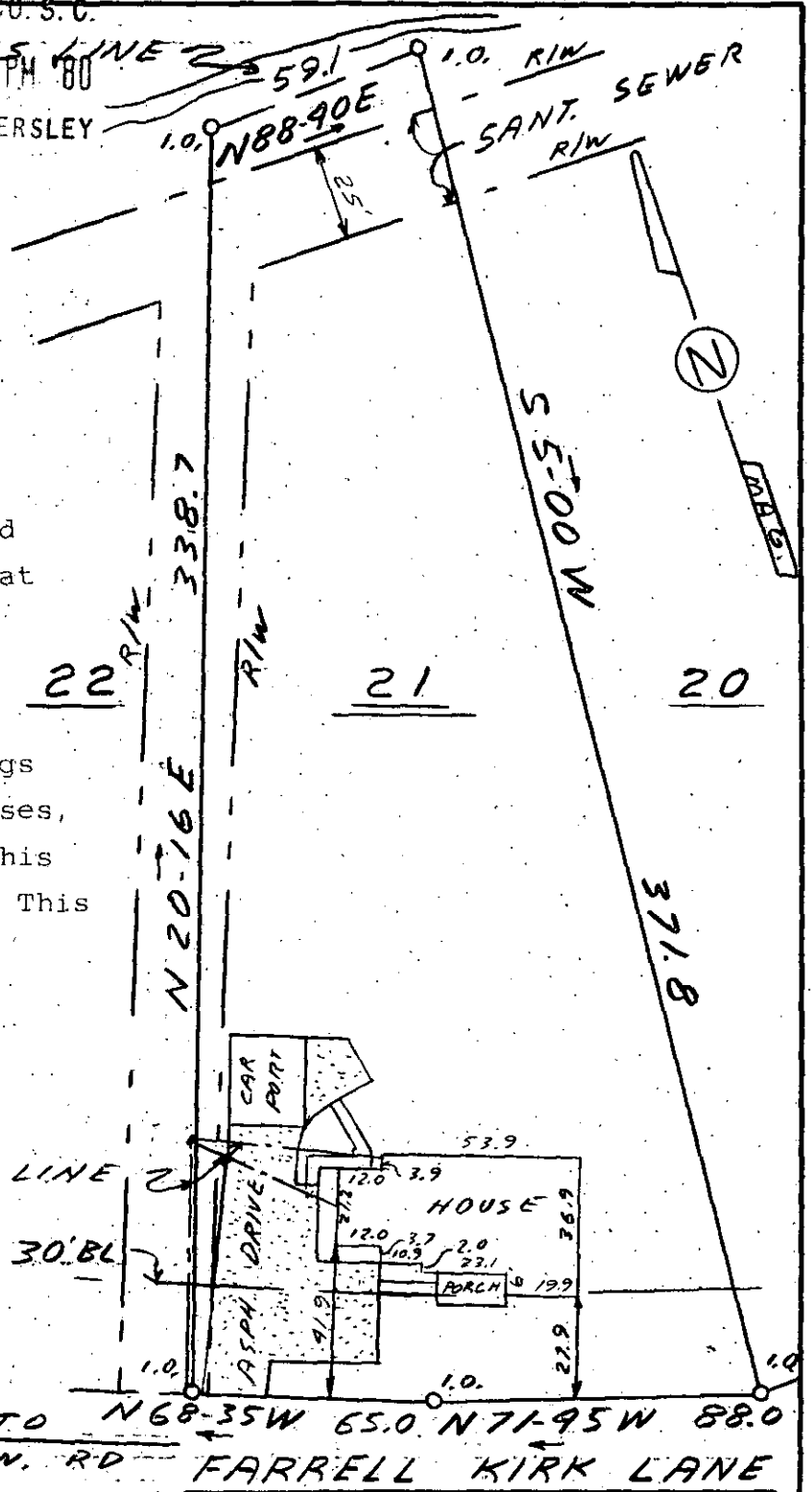

James R. Freeland
James R. Freeland RLS & PE 4781
13042
8H-17

600' I TO N68-35W 65.0 N71-95W 88.0
ROPER MTN. RD FARRELL KIRK LANE

OCTO 1980 1002480 264 3.0001

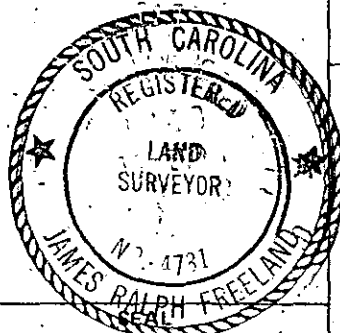

STATE OF SOUTH CAROLINA
GREENVILLE COUNTY
HOLLYTON
SECT TWO - LOT 21
PROPERTY OF
MAC V. PATTERSON

FREELAND & ASSOCIATES
Engineers & Land Surveyors
GREENVILLE, S.C.
SURVEY JRF
DRAWN JRF
CHECK ML
SCALE 1" = 50'
DATE 10-17-80
DWG. NO. 80-5830