

NOT IN FLOOD PLAIN AREA.

FILED
GREENVILLE CO. S. C.

Nov 12 12 47 PM '80

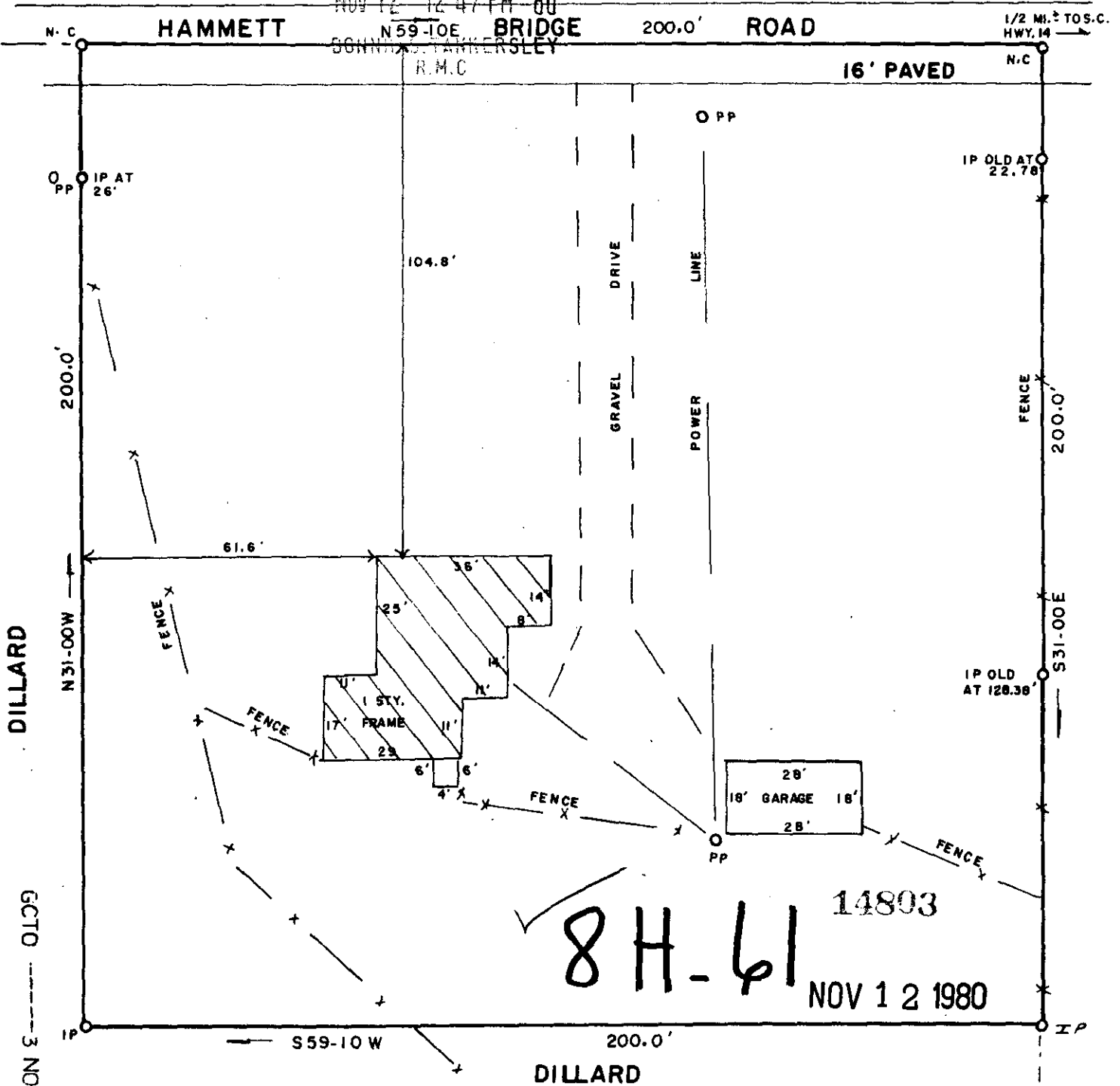

SURVEY FOR: LARRY MCKINNEY & BELINDA D. MCKINNEY		
LOCATION: NEAR PLEASANT GROVE BAPTIST CHURCH		
COUNTY: GREENVILLE	STATE: S. C.	E/C: 1/6,000
CO. BLK. MAP REF.:	D/B REF.:	P/B REF.:
	263 .p. 415	
DATE: OCT 9, 1980	scale 30 0 30 60	

SURVEYED BY
JAMES V. GREGORY, R.L.S.
RT. 3 - BOX 237
CAMOBELLO, S. C. 29322

James V. Gregory

REGISTRATION # 6329

I HEREBY CERTIFY THAT THE MEASUREMENTS AS SHOWN ARE CORRECT AND THERE ARE NO ENCROACHMENTS OR PROJECTIONS OTHER THAN SHOWN.

MEMBER S. C. SOCIETY OF REGISTERED LAND SURVEYORS