

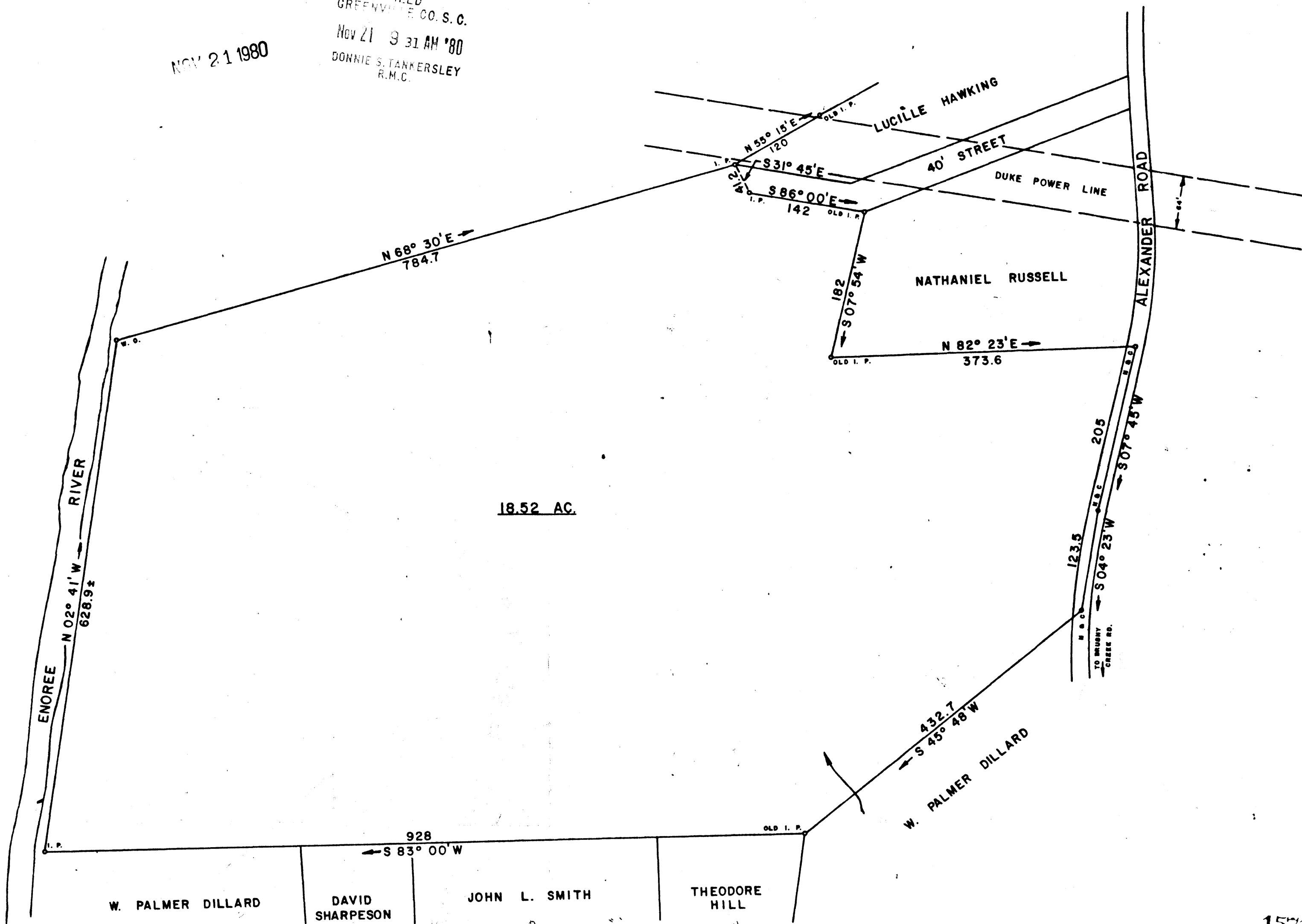

NOV 21 1980

FILED  
GREENVILLE CO. S. C.  
NOV 21 9 31 AM '80  
DONNIE S. TANKERSLEY  
R.M.C.



15711

8-1-94

SURVEY FOR  
**SONNY RHEM GRADING, INC.**  
 LOCATED NEAR TAYLORS

COUNTY GREENVILLE	STATE SOUTH CAROLINA
DATE JUNE 30, 1980	FIELD CHIEF B. E. HUSKEY
REVISED	DRAWN BY L. B. MORROW

SCALE 1" = 100'

WOLFE & HUSKEY, INC ENGINEERING and SURVEYING  
 P O BOX 35 LYMAN, S C 29365

I HEREBY CERTIFY THAT THE RATIO OF PRECISION OF THE FIELD SURVEY IS 1/5000 AS SHOWN HEREON AND THE AREAS WERE DETERMINED BY THE D. M. D. METHOD OF AREA CALCULATION.

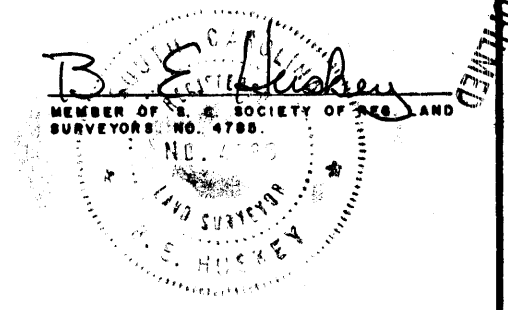

5.0001

NOV 21 1980 1208