

MICROFILMED

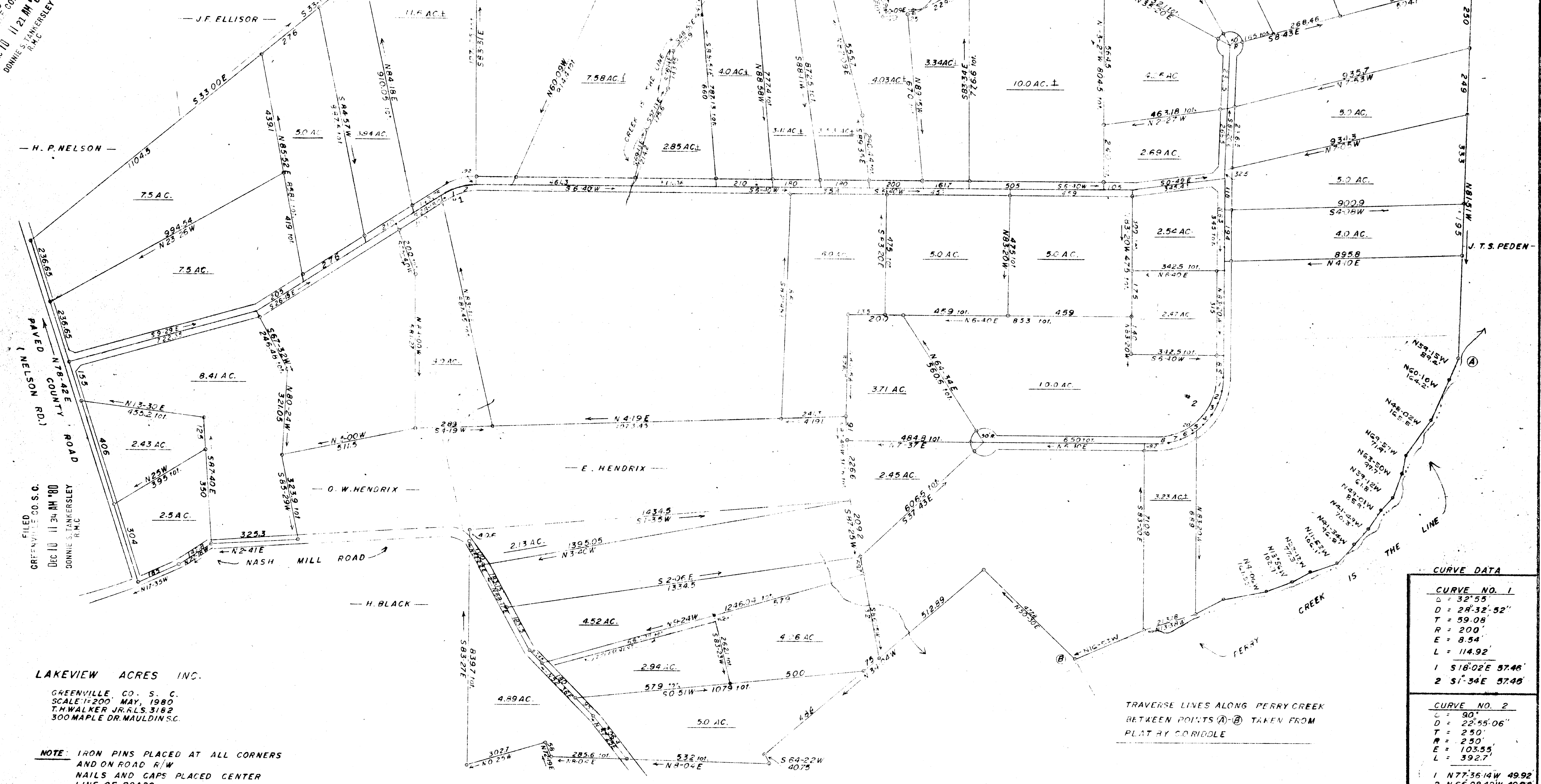
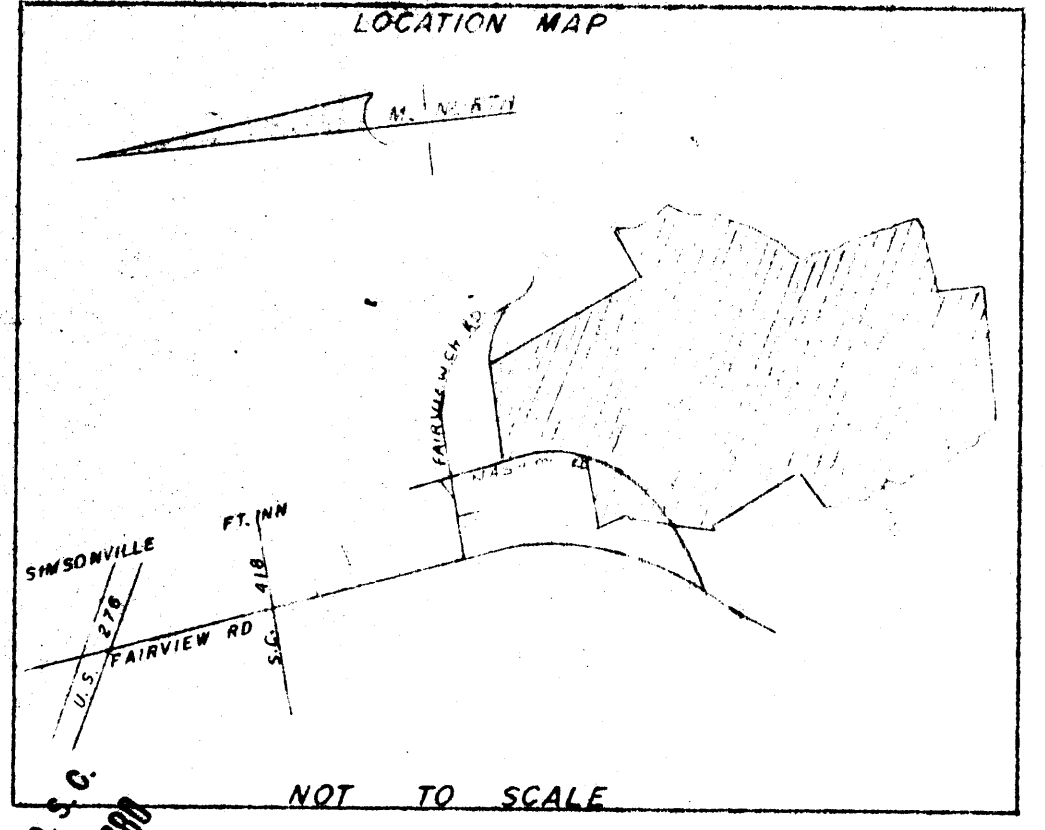

CURVE DATA

CURVE NO. 1	
C	32°55'
D	28°32'52"
T	59.08
R	200
E	8.54
L	114.92
1	S18°02'E 57.46'
2	S1°34'E 57.46'

CURVE NO. 2	
C	90°
D	22°55'06"
T	250'
R	250'
E	103.55'
L	392.7'
1	N77°36'14"W 49.92'
2	N66°08'42"W 49.92'
3	N54°41'10"W 49.92'
4	N43°13'36"W 49.92'
5	N31°46'06"W 49.92'
6	N20°48'34"W 49.92'
7	N8°51'02"W 49.92'
8	N1°46'22"E 42.64'

LAKEVIEW ACRES INC.
 GREENVILLE, CO. S. C.
 SCALE 1"=200' MAY, 1980
 T.H. WALKER JR. R.L.S. 3162
 300 MAPLE DR. MAULDINS, C.

NOTE: IRON PINS PLACED AT ALL CORNERS AND ON ROAD R/W NAILS AND CAPS PLACED CENTER LINE OF ROADS

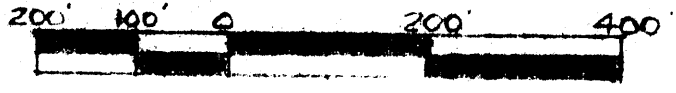

REFERENCE PLAT BY C.O. RIDDLE R.L.S. 1347
 PREPARED FOR J.R. RICHARDSON JR. AUG. 1973
 RECORDED IN PLAT BOOK 42 @ PAGE 81

This plot is not within the limits of the Greenville County Subdivision Regulation Jurisdiction and therefore recordation approval by the Greenville County Planning Commission is not required.
 Dec 14 1980 Stephen W. Tanner
 Greenville County Planning Commission

8-I--20



T.H. Walker Jr.