

SURVEY FOR T. S. SLOAN: G'VILLE, CO. S.C.

ABOUT 2 MI. S. OF MT. LEBANON: IS PART VOL. 91 PG. 85.
1"=100' 5-9-1967. J. Q. BRUCE REG. SURVEYOR, S.C. NO. 667.
CROSS LINES COMPUTED.

CERTIFICATE OF APPROVAL FOR RECORDING

"I hereby certify that the subdivision plat shown hereon has been found to comply with the Subdivision Regulations for Greenville County and that it has been approved for recording in the office of the County Register of Mesne Conveyance."

DEC. 30, 1980
DATE

Stephen W. Tanner
DIRECTOR OF PLANNING
GREENVILLE COUNTY PLANNING COMMISSION

SUMMARY

8-I-30 ✓

DEC 30 1980

18999

FILED
GREENVILLE CO. S.C.
DEC 30 11 50 AM '80
DONNIE S. TANKERSLEY
R.M.C.

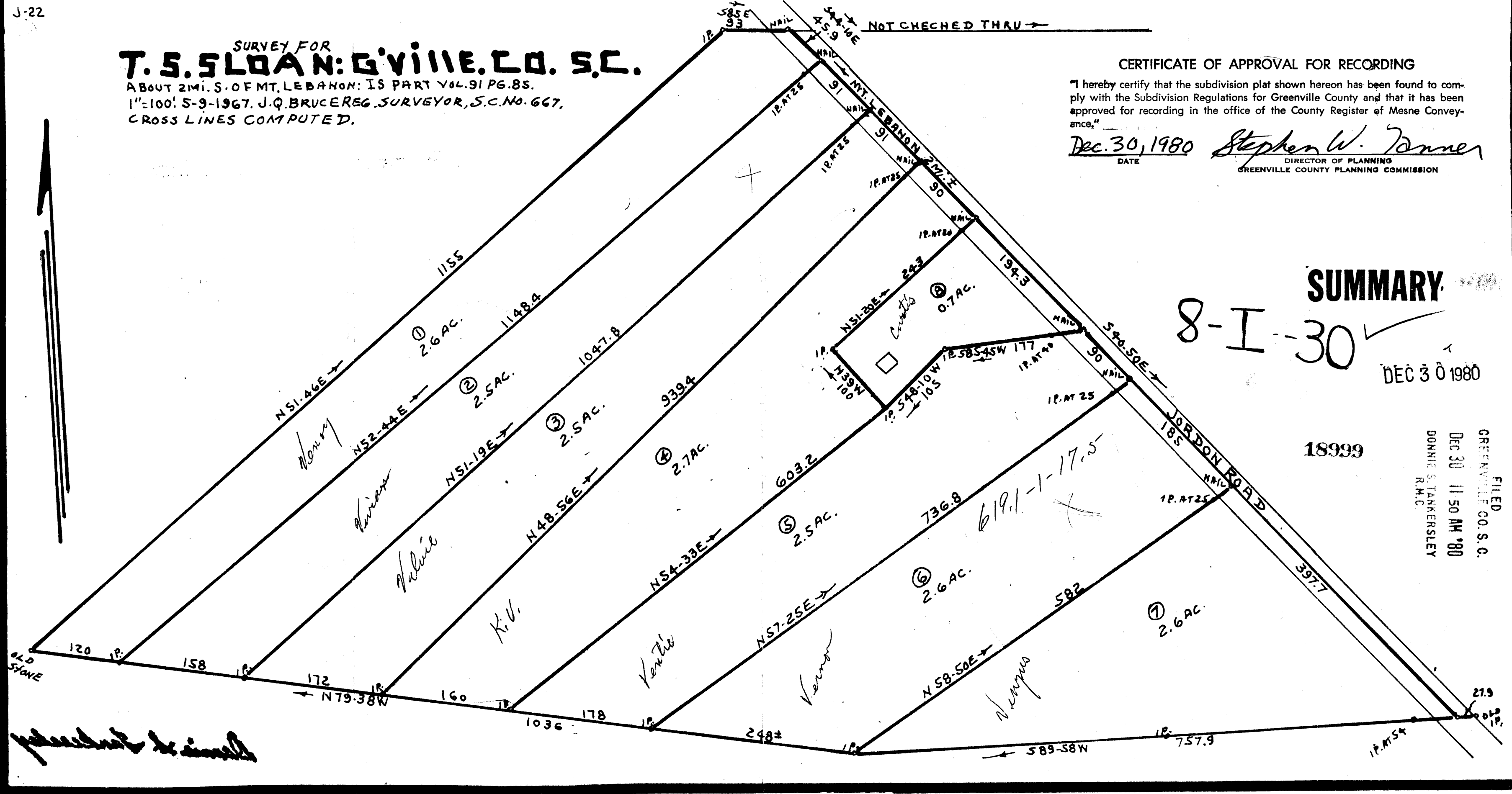

GCTO 3 DE30 80 1247 5-0001