

MICROFILMED

FILED
GREENVILLE CO. S.C.
Dec 31 2 03 PM '80
DONNIE S. TANKERSLEY
R.M.C.

LEGAL DESCRIPTION
Beginning at a point, the intersection of White Horse Road (S.C. Hwy. 25 Bypass) and Old Anderson Road (S.C. Hwy. 81) proceed in a southwesterly direction along Old Anderson Road for ±2025 feet to an iron pin on the right-of-way of said road, the Point of Beginning, thence departing said right-of-way proceed S9-02E for 536.52 feet to an iron pin, thence S46-50E for 274.98 feet to a stone, thence S80-09E for 346.83 feet to an iron pin, thence S24-31W for 662.10 feet to an iron pin, thence N37-33W for 1435.18 feet to an iron pin on the right-of-way of Old Anderson Road, thence along said right-of-way proceed N65-11E for 576.08 feet to an Iron pin, the Point of Beginning.
Said property is located in Greenville County and contains 12.38 acres or 539,272 square feet.

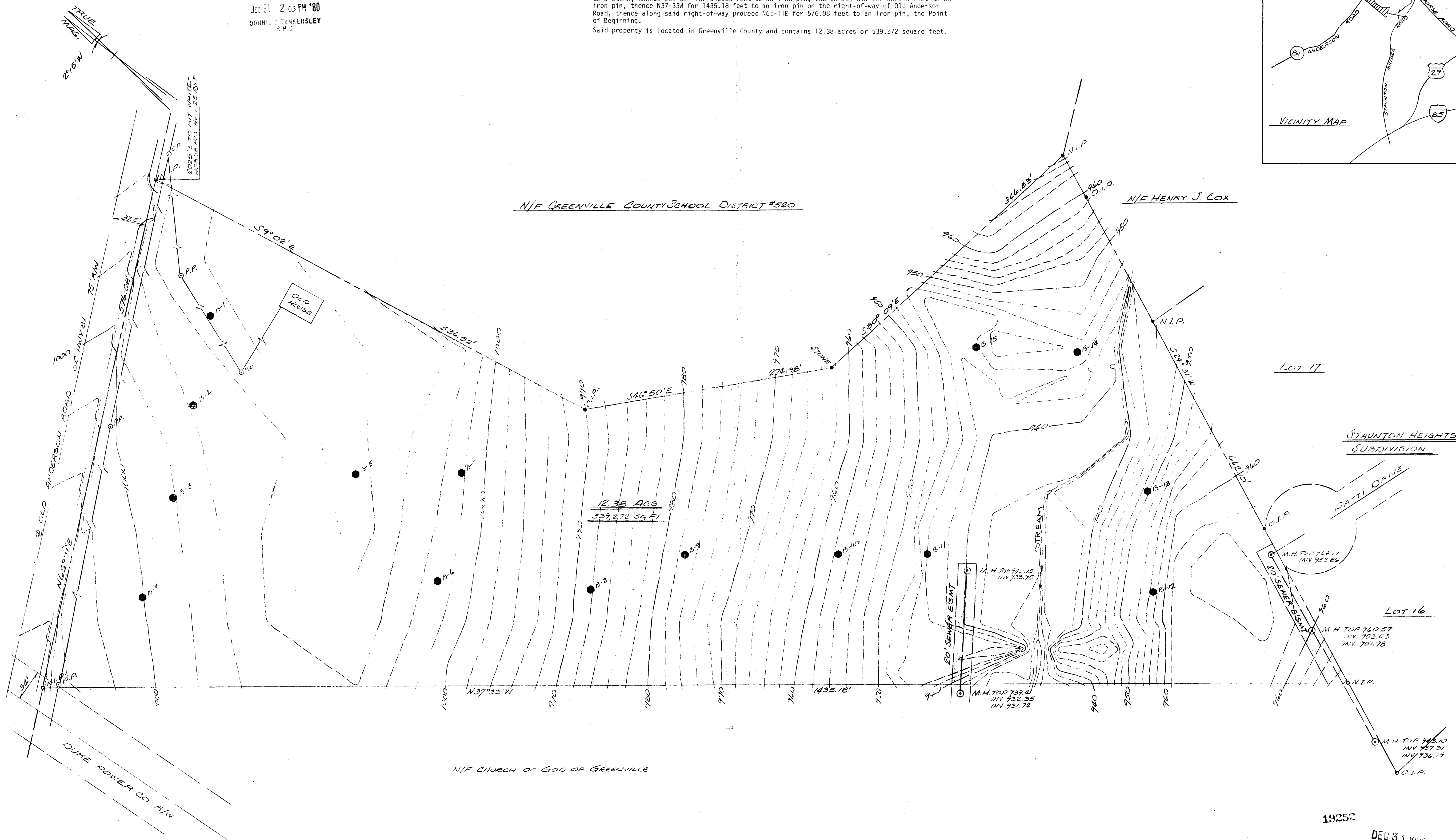
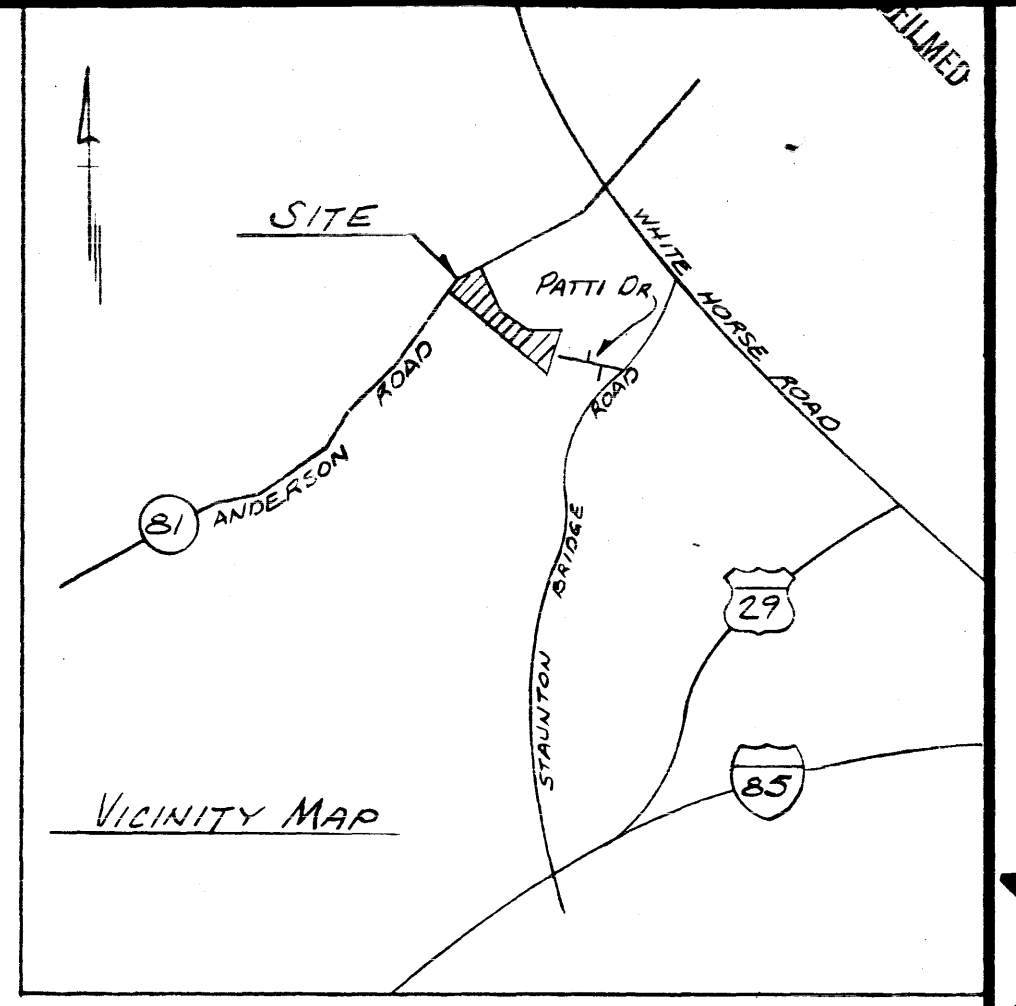

N/E GREENVILLE COUNTY SCHOOL DISTRICT #520

N/E HENRY J. COX

12.38 ACS
539,272 SQ. FT.

LOT 17

STAUNTON HEIGHTS
SUBDIVISION

LOT 16

N/E CHURCH OF GOD OF GREENVILLE

DUKE POWER CO. R/W

Handwritten signature

19252
DEC 31 1980
8-I-32

TO ALL PARTIES INTERESTED IN TITLE TO PREMISES SURVEYED:
This is to certify that the survey was actually made on the ground as per record description and is correct; that there are no encroachments either way across property lines except as shown.
Date: JUNE 2, 1980
Registered Land Surveyor, S.C. #6577
Mitchell S. Bolen

19252
DEC 31 1980
81-33

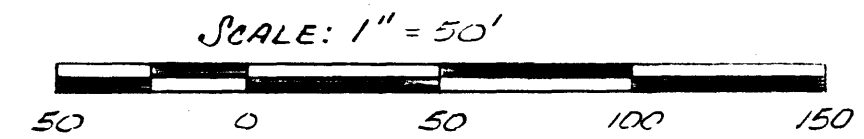

DESIGN BY: M.L.S.
DRAWN BY: J.A.M.
CHECKED BY: M.L.S.
APPROVED BY: [Signature]

woodstream apts
greenville, s.c.

property & topographic
survey

heaner engr. co., inc.
greenwood, s.c.
1-800-888-8281
S.C. REG. # 1 DE 31 80