

I HEREBY CERTIFY THAT THE RATIO OF PRECISION OF THE FIELD SURVEY IS 1/5,000 AS SHOWN HEREON AND THE AREA WAS DETERMINED BY DMD METHOD OF AREA CALCULATION.

*Charles H. Dunn*

NOTES

1. THIS PROPERTY SURVEYED AS CLAIMED BY LYNELL PETERSON
2. REF. PLAT BY DAN COLLINS - PLAT FOUND IN THE GREENVILLE WATER WORKS.
3. DEED REF. FOR PROP. DEED 927-985 & BOOK OF MORTGAGES BOOK 1210 PG. 471 & DEED BOOK 563-193 TRACT NO. 9
4. THIS PROP. SUBJECT TO ANY & ALL BSMTS. & R/W OF RECORD.

MAG. NORTH

PLAT REF. 88-73

GLASSY MOUNTAIN ACRES  
PLAT REF. 42-66

TOTAL AREA  
198.09 AC.

FILED  
GREENVILLE CO. S.C.  
FEB 6 12 18 PM '81  
DONNIE S. TANKERSLEY  
R.M.C.

FEB 6 1981

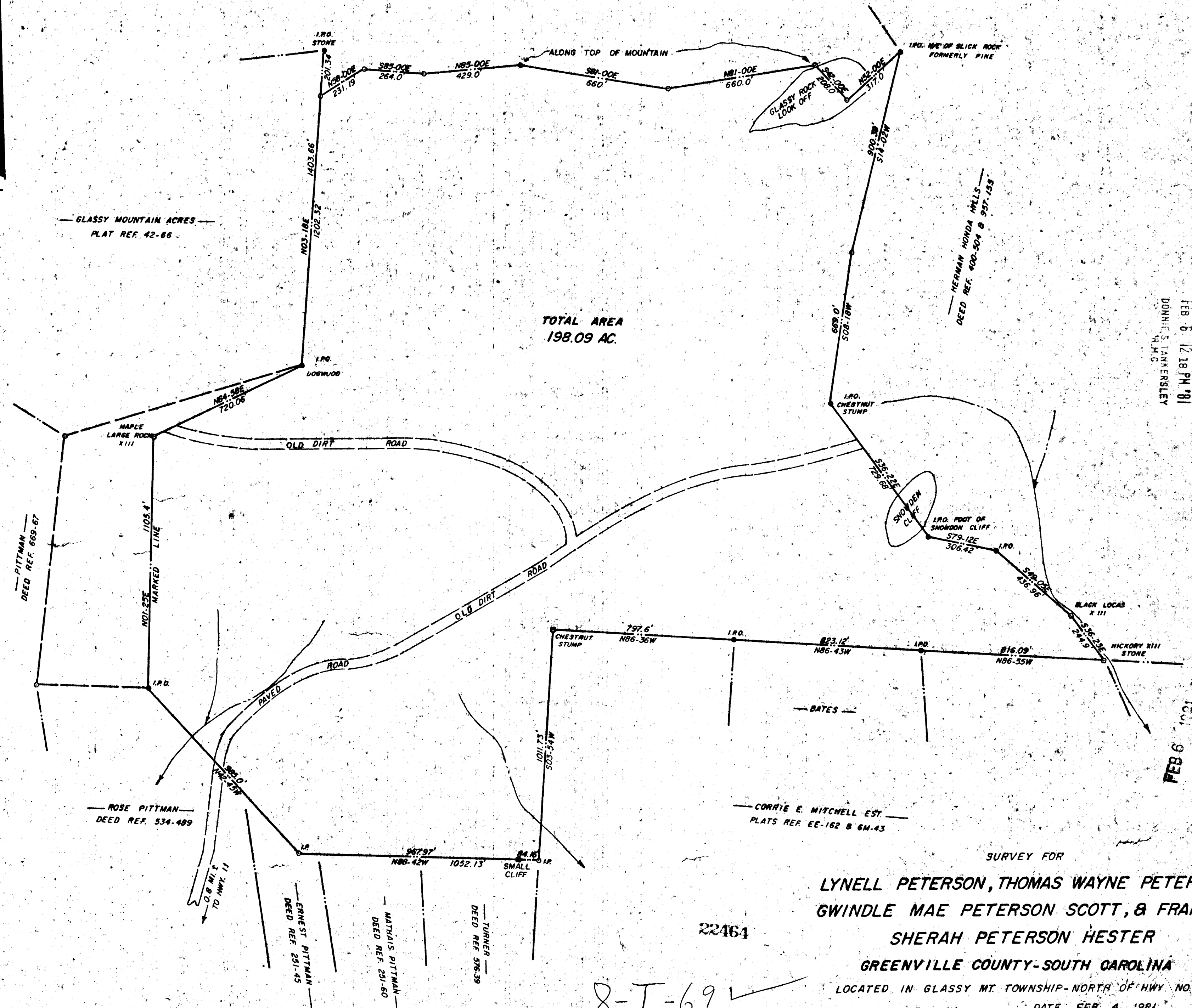

SURVEY FOR  
**LYNELL PETERSON, THOMAS WAYNE PETERSON,  
GWINDLE MAE PETERSON SCOTT, & FRANCES  
SHERAH PETERSON HESTER**  
GREENVILLE COUNTY-SOUTH CAROLINA

LOCATED IN GLASSY MT. TOWNSHIP-NORTH OF HWY. NO. 11

SCALE: 1" = 200'  
A graphic scale bar showing 0, 100, and 200 feet.

DATE: FEB 4, 1981  
CHARLES K. DUNN & T.C. KEITH  
ASSOC. - REG. L.S. NO. 1712

8-I-69

OCTO 1 FE 681 1344

5.0001