

NOTES:
1. PLAT REFERENCE: PLAT BY CAROLINA SURVEYING CO., DATED NOV. 19, 1970.

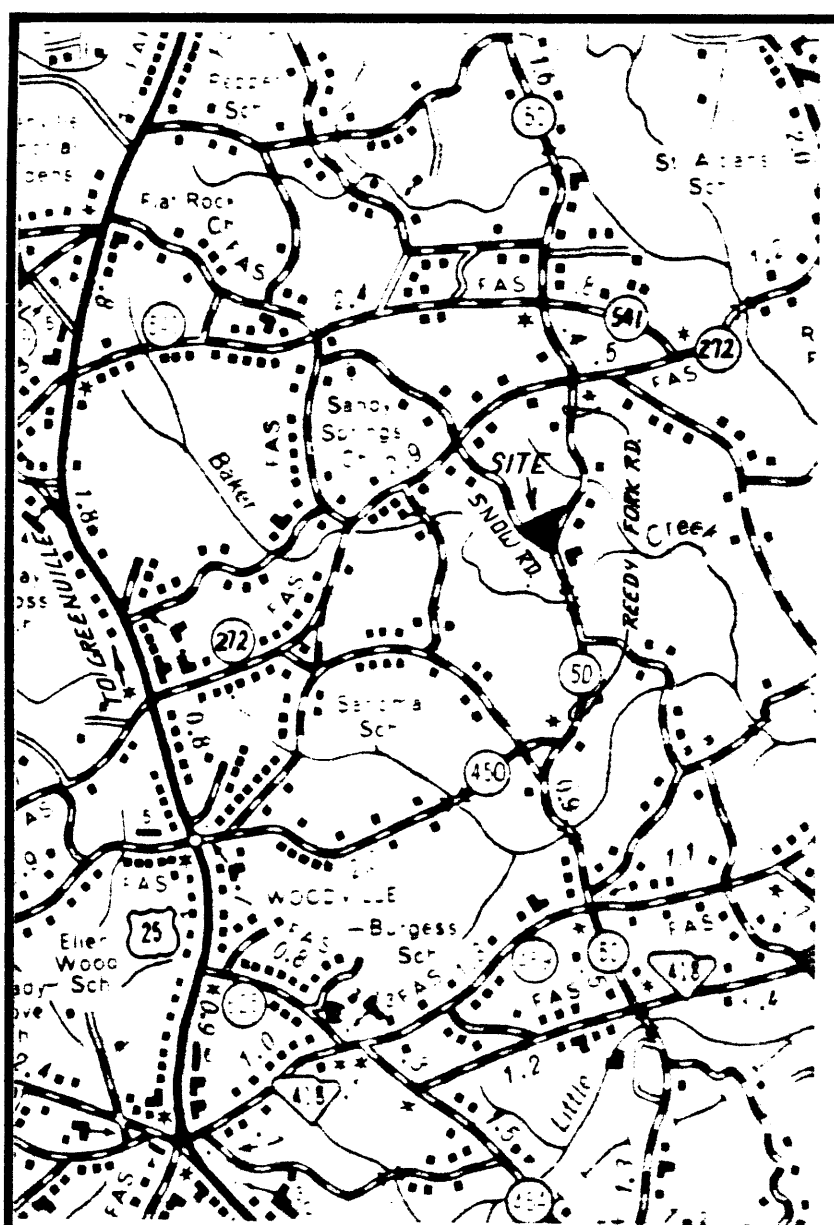

LOCATION MAP N.T.S.

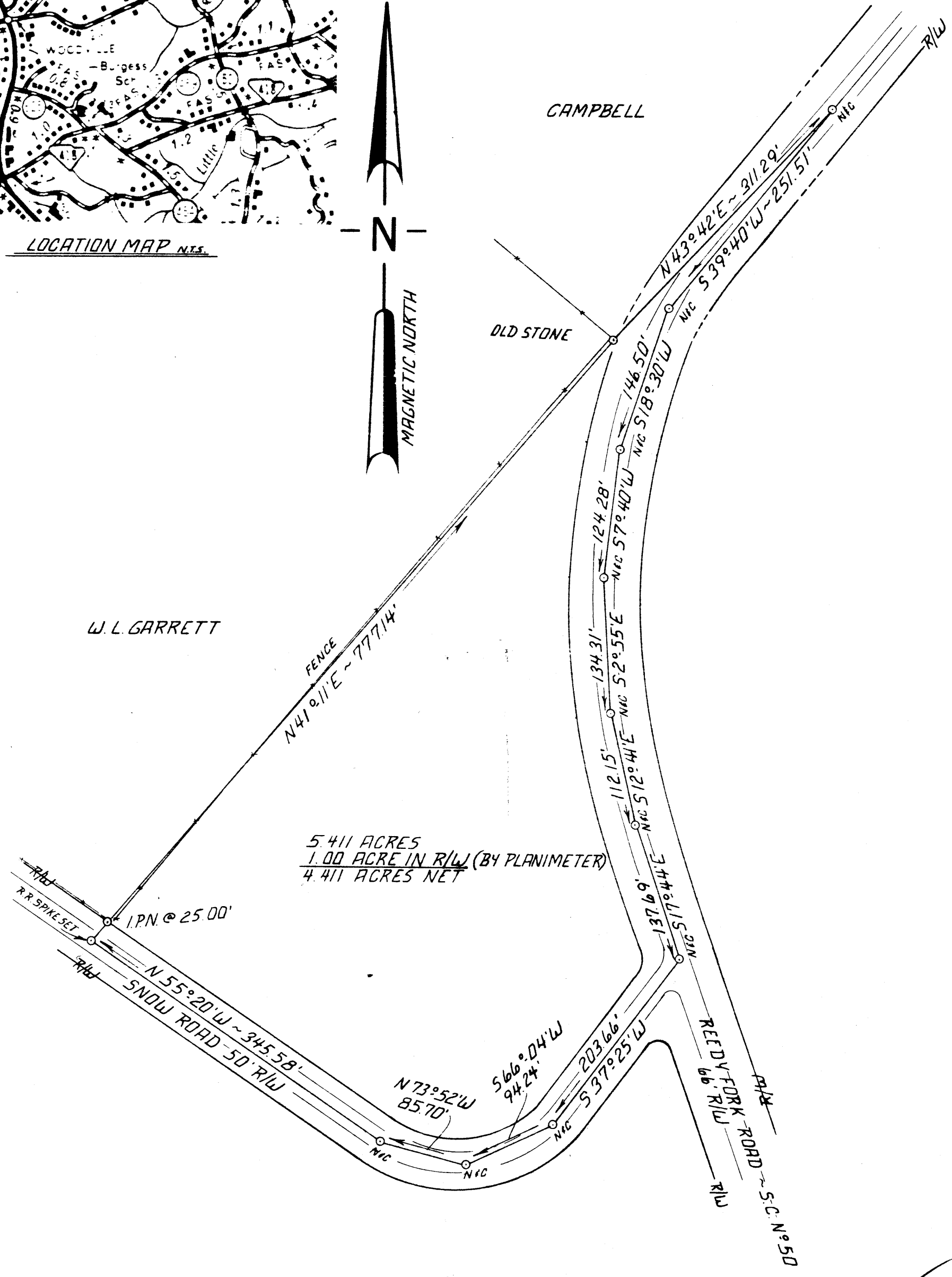
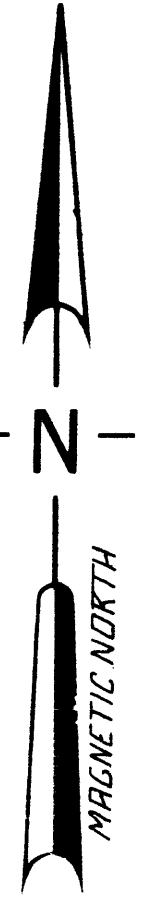

5.411 ACRES
1.00 ACRE IN R/W (BY PLANIMETER)
4.411 ACRES NET

TROLLINGWOOD SUBDIVISION
SECTION II

I HEREBY CERTIFY THAT TO THE BEST OF MY KNOWLEDGE THE RATIO OF PRECISION OF THE FIELD SURVEY IS 1/74,000 AS SHOWN HEREON AND THE AREA WAS DETERMINED BY DMD METHOD OF AREA CALCULATION

Paul M. Amos 4032
SURVEYOR'S SIGNATURE SC REG N°

FILED
GREENVILLE CO. S.C.
FEB 17 10 19 AM '81
DONNIE S. TANKERSLEY
R.M.C.

PRINTED
FEB 13 1981
ENWRIGHT SURVEYING, INC.

23223

8-I-76

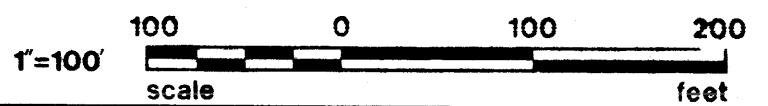

REV.	DATE	BY	DESCRIPTION	APP.
0	2-3-81	RS	FOR REVIEW	
REVISION				

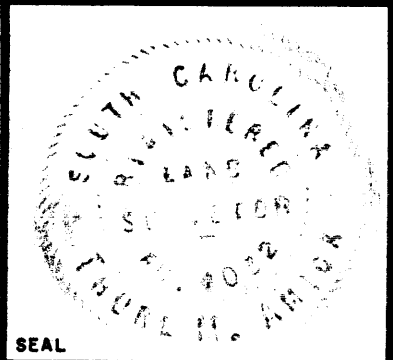

A SURVEY FOR:
ARTHURE & BARBARA L. SHEEK
GREENVILLE COUNTY, SOUTH CAROLINA

enwright associates, inc.
engineers planners surveyors
GREENVILLE, SOUTH CAROLINA

RS DRAWN	TMA DESIGN	TMA CHECK	FILE	RETIRED
2-3-81 DATE	1\"/>			