

FILED
GREENVILLE CO. S.C.
MAR 12 3 25 PM '81
DONNIE S. TANKERSLEY
R.M.C.

MICROFILMED

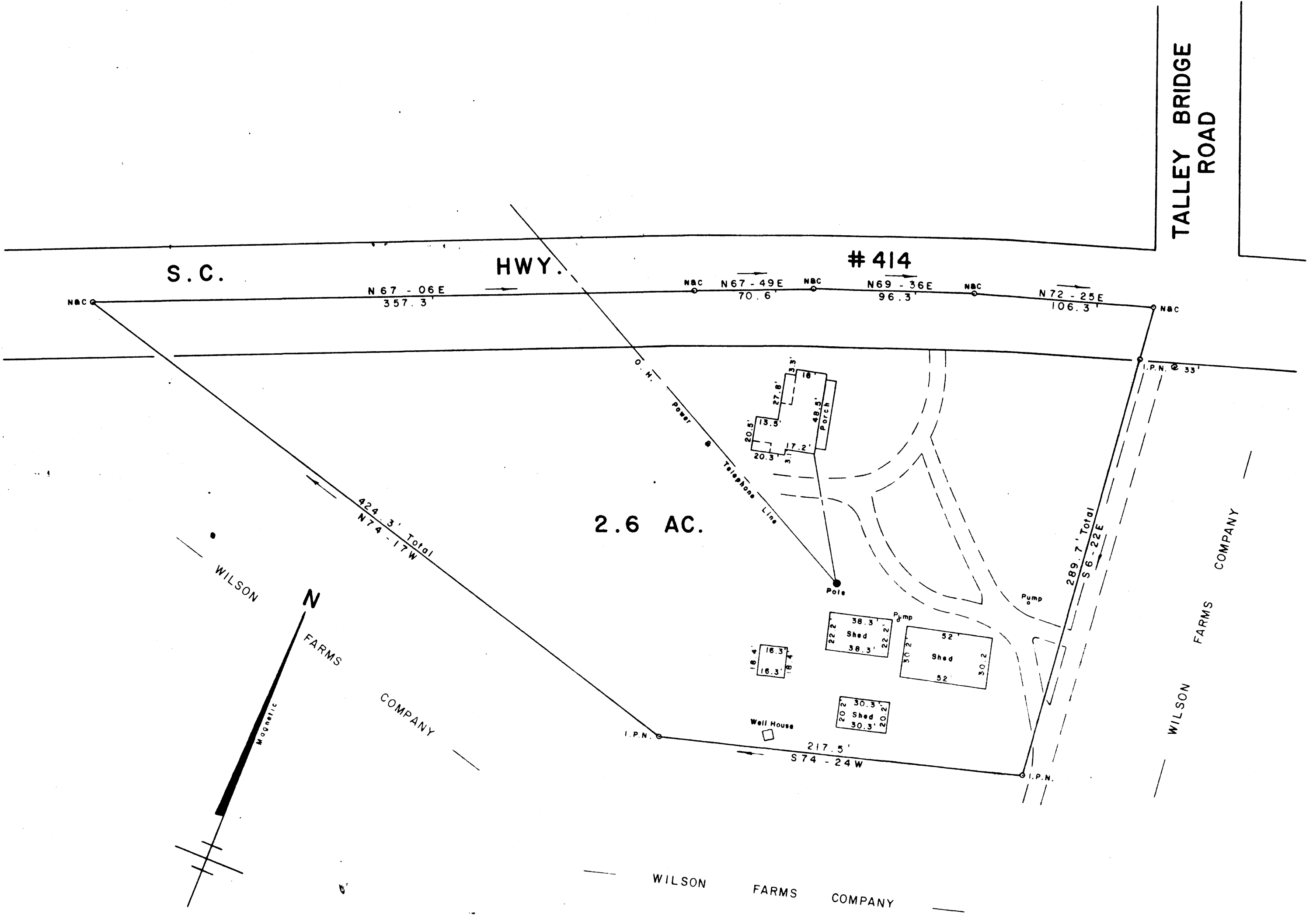

SURVEY FOR
WILSON FARMS COMPANY
 NEAR MARIETTA GREENVILLE CO.
 SOUTH CAROLINA

FEBRUARY 24, 1981

25609

8 I. 88 ✓

MAR 12 1981

WILLIAMS and CUMBLEE, Inc.
 ENGINEERING and LAND SURVEYING
 15 SOUTH MAIN STREET
 TRAVELERS REST S.C. 29690

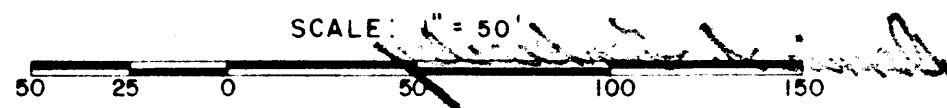

I hereby certify that the ratio of precision of the field survey is 1/5000 as shown hereon and the area was determined by D.M.U. method of area calculation.

Jeffery M. Pender R.L.S. No. 7881

S.C.T.D. -- 2 M-1281 845
 10.0001