

FILED
GREENVILLE CO. S. C.
MAR 17 2 41 PM '81
DONNIE S. TANKERSLEY
R.M.C.

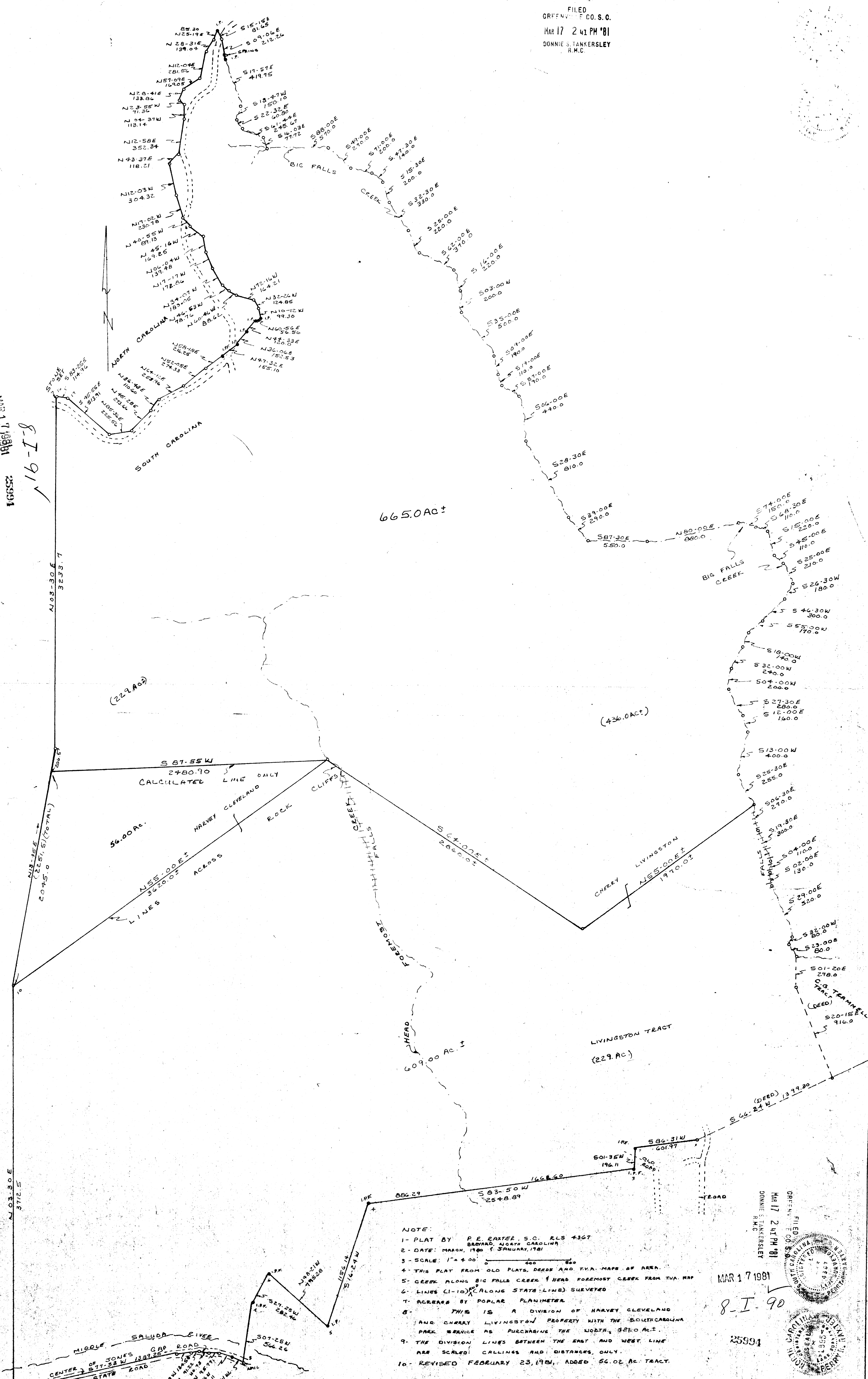

MAR 17 1981
8-I-91
25394



(229.0ac)

665.0 AC ±

(436.0 AC ±)

56.00 AC ±

609.00 AC ±

LIVINGSTON TRACT
(229. AC)

- NOTE:
- 1- PLAT BY P. E. CARTER, S. C. RLS 43GT
 - 2- DATE: MARCH, 1980 & JANUARY, 1981
 - 3- SCALE: 1" = 400'
 - 4- THIS PLAT FROM OLD PLATS, DEEDS AND T.V.A. MAPS OF AREA.
 - 5- CREEK ALONG BIG FALLS CREEK & HEAD FOREMOST CREEK FROM T.V.A. MAP
 - 6- LINES (1-10) ALONG STATE LINES SURVEYED
 - 7- ACRES BY POPLAR PLANIMETER
 - 8- THIS IS A DIVISION OF HARVEY CLEVELAND AND CHERRY LIVINGSTON PROPERTY WITH THE SOUTH CAROLINA PARK SERVICE AS PURCHASING THE NORTH, 229.0 AC ±.
 - 9- THE DIVISION LINES BETWEEN THE EAST AND WEST LINE ARE SCALED CALLINGS AND DISTANCES, ONLY.
 - 10- REVISED FEBRUARY 23, 1981, ADDED 56.02 AC TRACT.

MAR 17 2 41 PM '81
DONNIE S. TANKERSLEY
R.M.C.

MAR 17 1981
8-I-90

25394

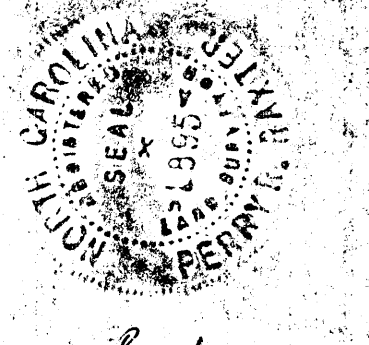
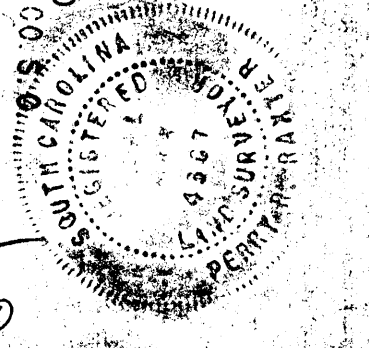

July Date