

NOTE :

NOT A FIELD SURVEY , PLATTED FROM DEED AND PLAT  
BY TERRY T. DILL , DATED 8/2/72 . PLAT BOOK 40 - 92 , 93 .

MICROFILMED

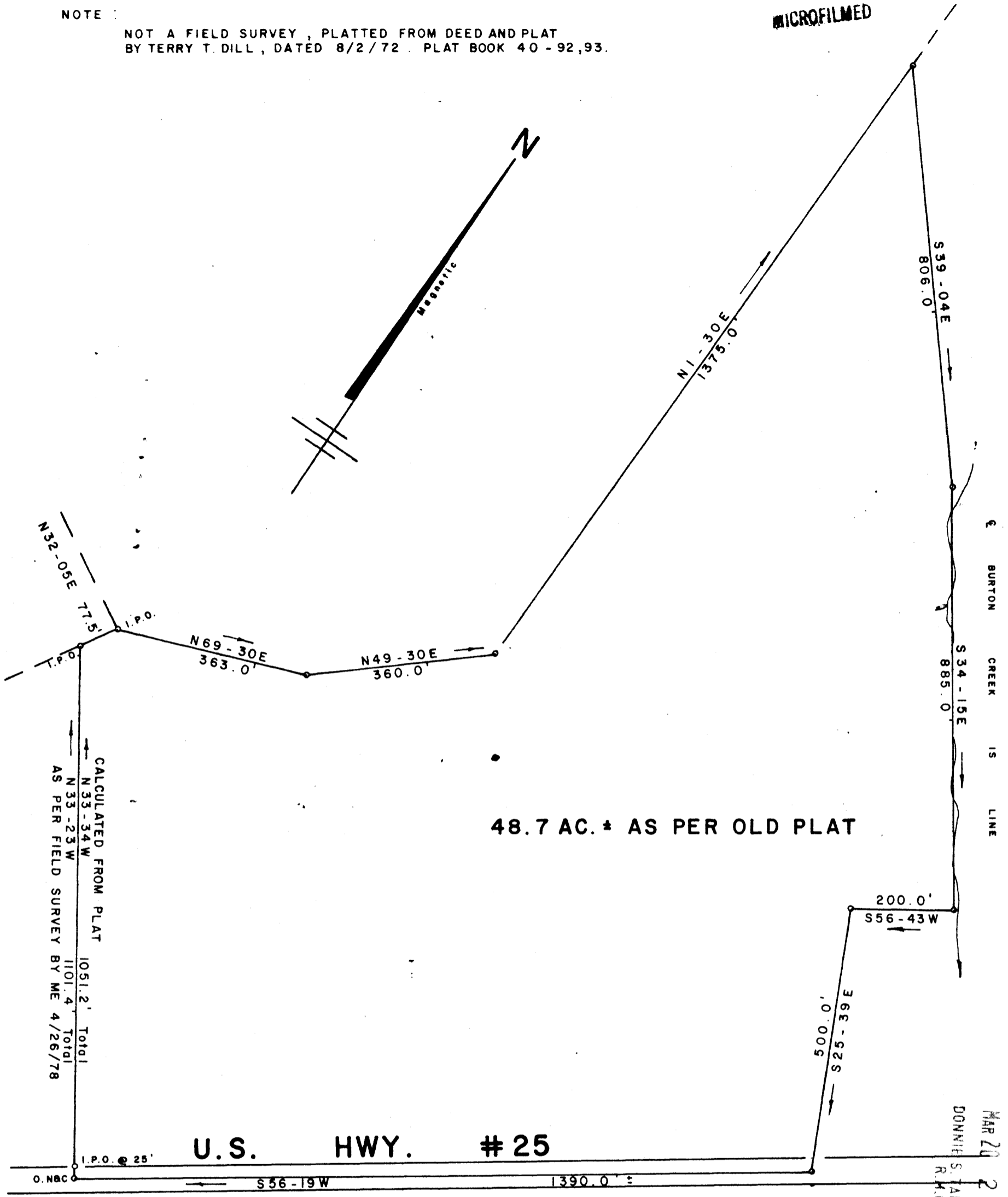

48.7 AC. \* AS PER OLD PLAT

U.S. HWY. # 25

GREENVILLE CO. S.C.  
FILED  
MAR 20 2 34 PM '81  
DONNIE S. TANKERSLEY  
R.M.C.

PROPERTY OF  
**T. WALTER BRASHIER**  
GREENVILLE COUNTY - SOUTH CAROLINA  
MARCH 17, 1981

26348

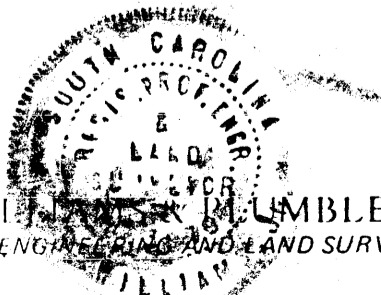

SCALE: 1" = 200'  
8-I-94  
MAR 20 1981

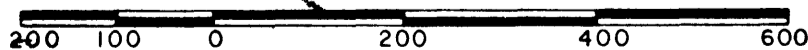

WILLIAM M. LUMBLEE, INC.  
ENGINEERING AND LAND SURVEYING

15 S. MAIN STREET  
TRAVELERS REST, S. C. 29690  
PHONE (803) 834 7955

"I hereby certify that the ratio of precision of the field survey is 1/N/A as shown hereon and the area was determined by DMD method of area calculation."

GCTO W.R. Williams 3 MAR 20 81 657 P.E. & L. 5100019