

FILED  
GREENVILLE CO. S. C.  
DEC 1 1 54 PM '80  
DONNIE W. TANKERSLEY  
R.M.C.

S15.1

146-22E  
10.68

1.41 AC.

SEPTIC TANK  
ON LOT

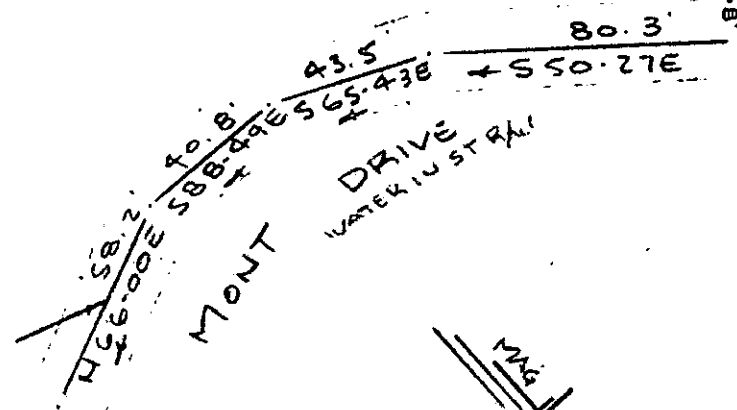
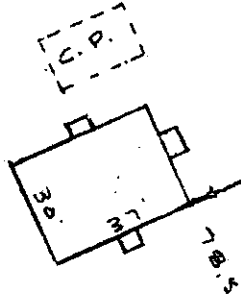
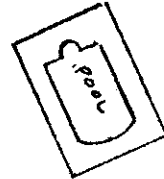

LINEBURGER -  
237.6  
57-51W

188.9  
548-54E  
203.3  
BROWN -

Note: Improvements on this lot are not in a flood hazard area.

PROPERTY OF  
DAVID B. STINSON & HOLLY C. STINSON  
GREENVILLE, S. C.  
SCALE: 1" = 50'  
26 NOV 1980

This is to certify that on the 26th day of November, 1980, I surveyed the property shown on this plat, being known as 1.41 acres on plot of PROPERTY OF DAVID B. STINSON & HOLLY C. STINSON and recorded in the RMC Office Greenville County, S. C., in Plat Book at Page ; and that the property lines, walls and buildings are as shown hereon, and that the walls and buildings located on said lot do not encroach or project on adjacent street or property, and that no adjacent walls or buildings encroach or project on said premises, and no power lines cross this property except as shown hereon.

GCTC --- 1 DEI 80 494

3.0001

DEC 1 1980  
8-J-15 16513

CAROLINA SURVEYING CO.  
112 Manly St.  
Greenville, S. C.

R. B. Bruce  
R. B. Bruce, RLS 1952

MICROFILMED