

DEC 12 1980

MICROFILMED

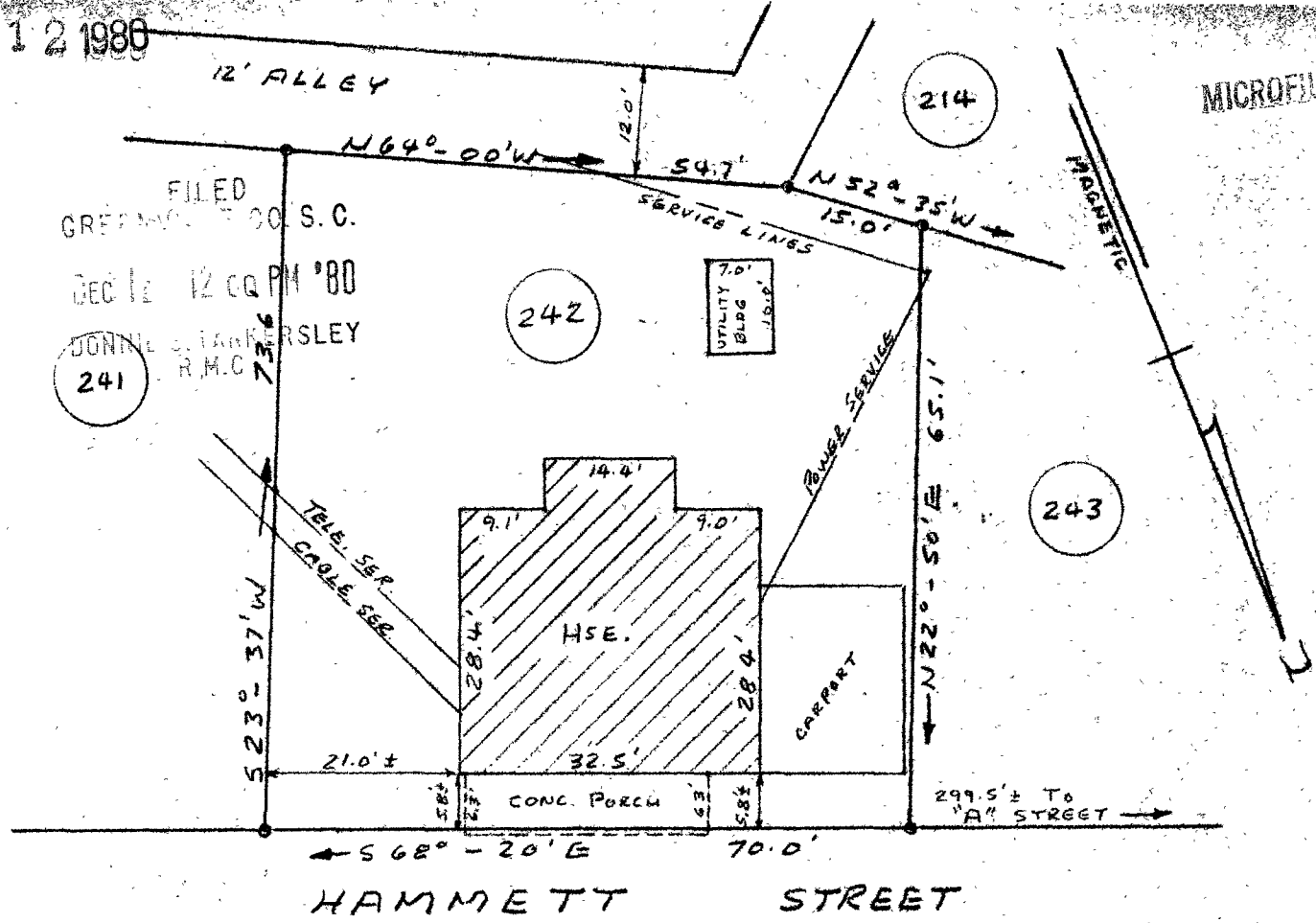

PROPERTY OF
RONNIE D. BRATCHER, SR. &
STELLA L. BRATCHER
GREENVILLE, SOUTH CAROLINA
DEC. 8, 1980 SCALE: 1" = 20'

GCTO ----- 3 DE1280 1584

This is to certify that on December 8, 1980, I surveyed the property shown on this plat, known as Lot No. 242 of Section No. 1, Subdivision of Village Houses, F. W. Poe Mfg. Co., as shown on a plat recorded in the RMC Office for Greenville County, in Plat Book Y, Pages 26 - 29, and that the property lines, walls and buildings are as shown hereon, and that the buildings located on said lot does not project nor encroach on adjacent streets or property, and that no adjacent walls or buildings project nor encroach on said lot, and that no utility lines cross this lot except as may be shown hereon.

NOTE: This property is not located within a flood hazard area.

Survey by: Richard D. Wooten, Jr.
 Greenville, South Carolina

89-42

17779

SOUTH CAROLINA
 RICHARD D. WOOTEN, JR.
 Surveyor
 L. S. No. 4678

3.00CI