

DEC 16 1980

MICROFILMED

M/F JEFF R RICHARDSON, JR.

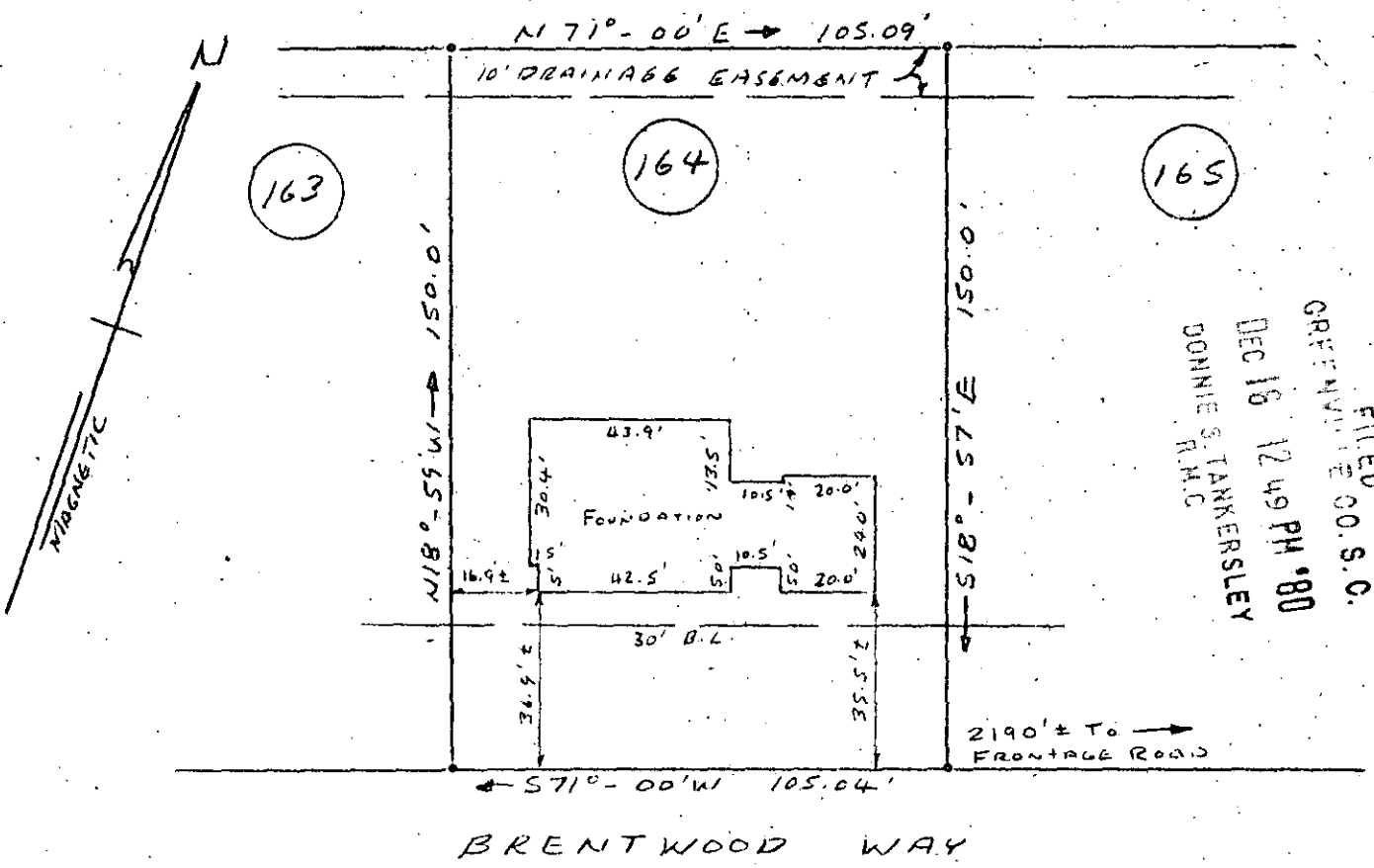

FILED
 GREENVILLE CO. S.C.
 DEC 16 12 49 PM '80
 DONNIE S. TANKERSLEY
 R.M.C.

FOUNDATION SURVEY

LOT No 164 BRENTWOOD, SECTION No IV
NEAR SIMPSONVILLE, GREENVILLE CO., S.C.
OCT. 14, 1980 SCALE: 1" = 40'

This is to certify that on October 14, 1980, I surveyed the property shown on this plat, known as Lot No. 164 of Brentwood, Section No. IV, as shown on a plat recorded in the REC Office for Greenville County, in Plat Book 5-D, Page 43, and that the property lines, walls and foundation are as shown hereon, and that the foundation located on said lot does not project nor encroach on adjacent streets or property, and that no adjacent walls or buildings project nor encroach on said lot.

NOTE: This property is not located within a flood hazard area.

Survey by: Richard D. Wooten, Jr.
 Greenville, South Carolina

5 foot utility and drainage easement each side of all side and rear lot lines - unless otherwise indicated. 18023

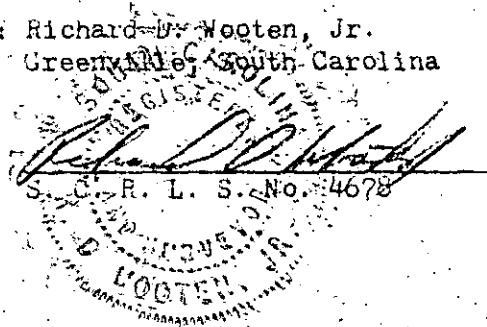

✓ 8-J-55

3.00CI

3010
 35DE1680