

FILED
GREENVILLE CO. S. C.

Dec 29 1 21 PM '80

DONNIE S. TANKERSLEY
R.M.C.

ROMMINGER

SANDY FLAT RD
DARBY RD
EAST 270
MICROFILMED

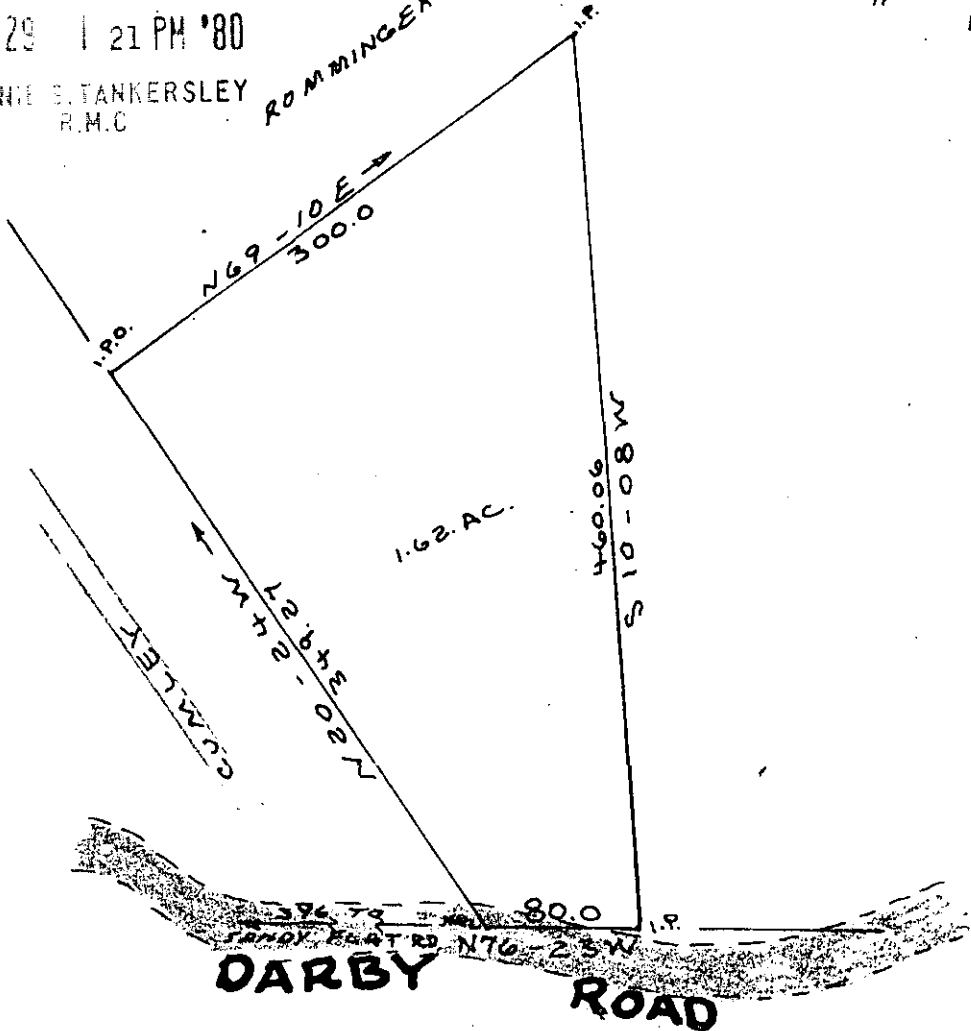
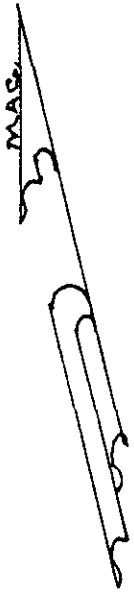

SCTO --- 1 DE29 80 631

DEC 29 1980

8-J-70

18884

PLAT

FOR

MARY EDNA LOLLIS

NEAR TRAVELERS REST
GREENVILLE COUNTY S. C.

THIS PLAT FOR RECORDING

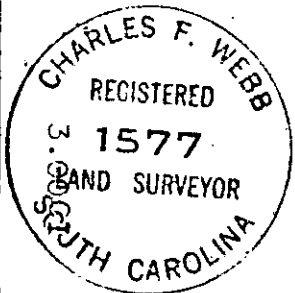

Charles F. Webb

WEBB SURVEYING & MAPPING CO.

Charles F. Webb
= 100 SEPT. 1980