

MICROFILMED

FILED
GREENVILLE CO. S. C.
DEC 30 11 18 AM '80
DONNIE S. TANKERSLEY
R.M.C.

MARGARET LANCE SCOGGINS

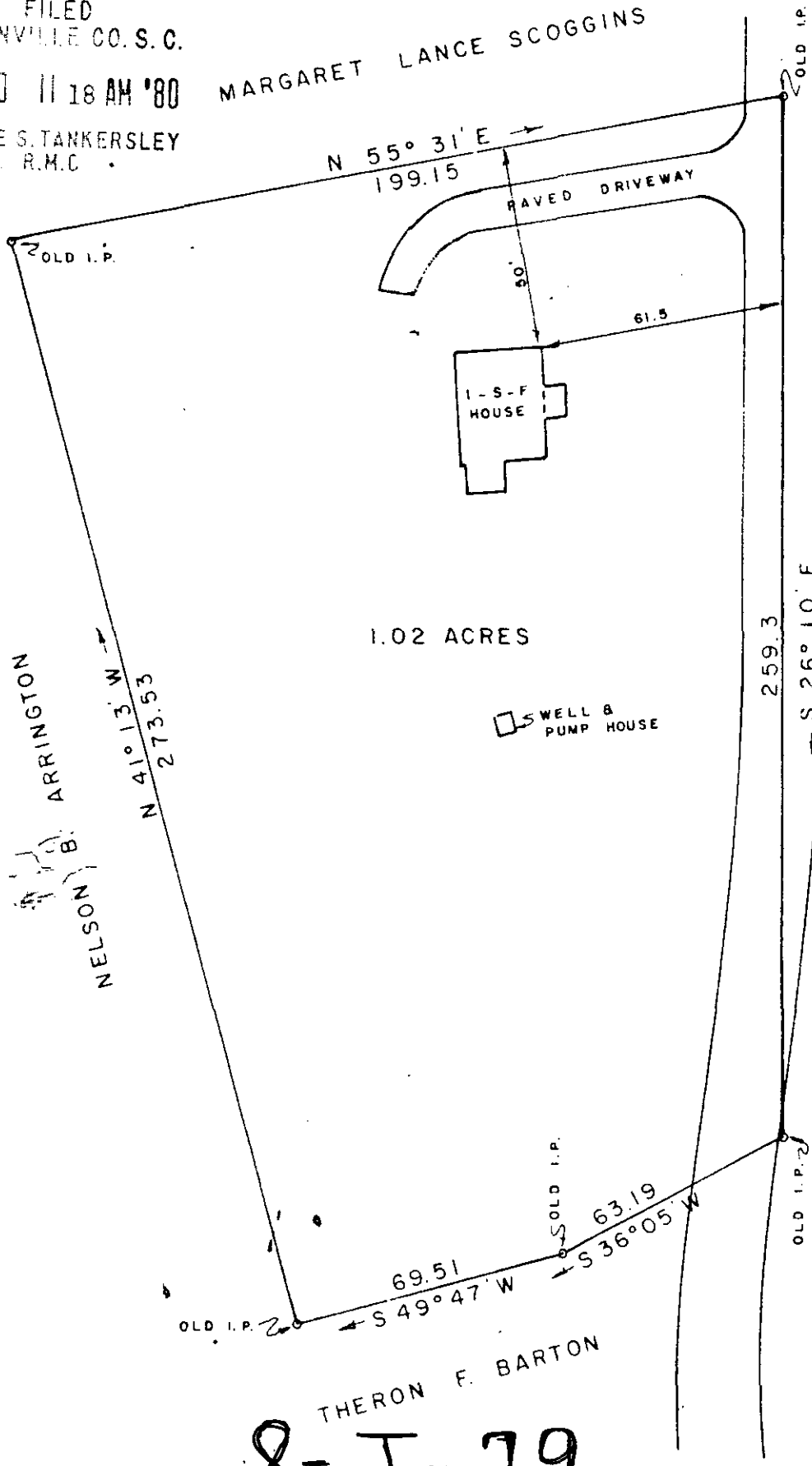

648' TO S. C.
HWY. 14

1.02 ACRES

WELL & PUMP HOUSE

ARRINGTON
NELSON B.

TURNER ROAD

THON F. BARTON

8-J-79

19000

DEC 30 1980

GCTO -- 17 DE 30 8000

THIS IS TO CERTIFY THAT ON THIS DATE I SURVEYED THE PROPERTY SHOWN HEREON AND THE LINES ARE AS SHOWN, THAT THE BUILDING(S) OR WALL(S) DO NOT ENCR OACH ON THE ADJOINING PROPERTY, AND THAT THE BUILDING(S) OR WALL(S) OF THE ADJACENT PROPERTY DO NOT ENCR OACH ON THIS PROPERTY EXCEPT AS SHOWN I CERTIFY THAT THIS PROPERTY (IS ~~NOT~~ ^{Not}) IN ANY FLOOD AREA

G. Wolfe

REF PLAT BOOK PP
REF DEED BOOK 1134 PP 551

SURVEY FOR
MICHAEL THOMAS YEARWOOD
LOCATED IN HIGHLAND TOWNSHIP

COUNTY GREENVILLE	COUNTY BLOCK MAP 621.1 - 1 - 25	STATE SOUTH CAROLINA
DATE DECEMBER 17, 1980	FIELD CHIEF N. L. SPIVEY	DRAWN BY G. A. WOLFE

SCALE 1" = 40'

WOLFE & MUSKEY, INC. ENGINEERING & SURVEYING
P. O. BOX 35 LYMAN, S. C. 29365

