

FILED  
GREENVILLE CO. S.C.  
JAN 10 1981  
JAMES R. FREELAND

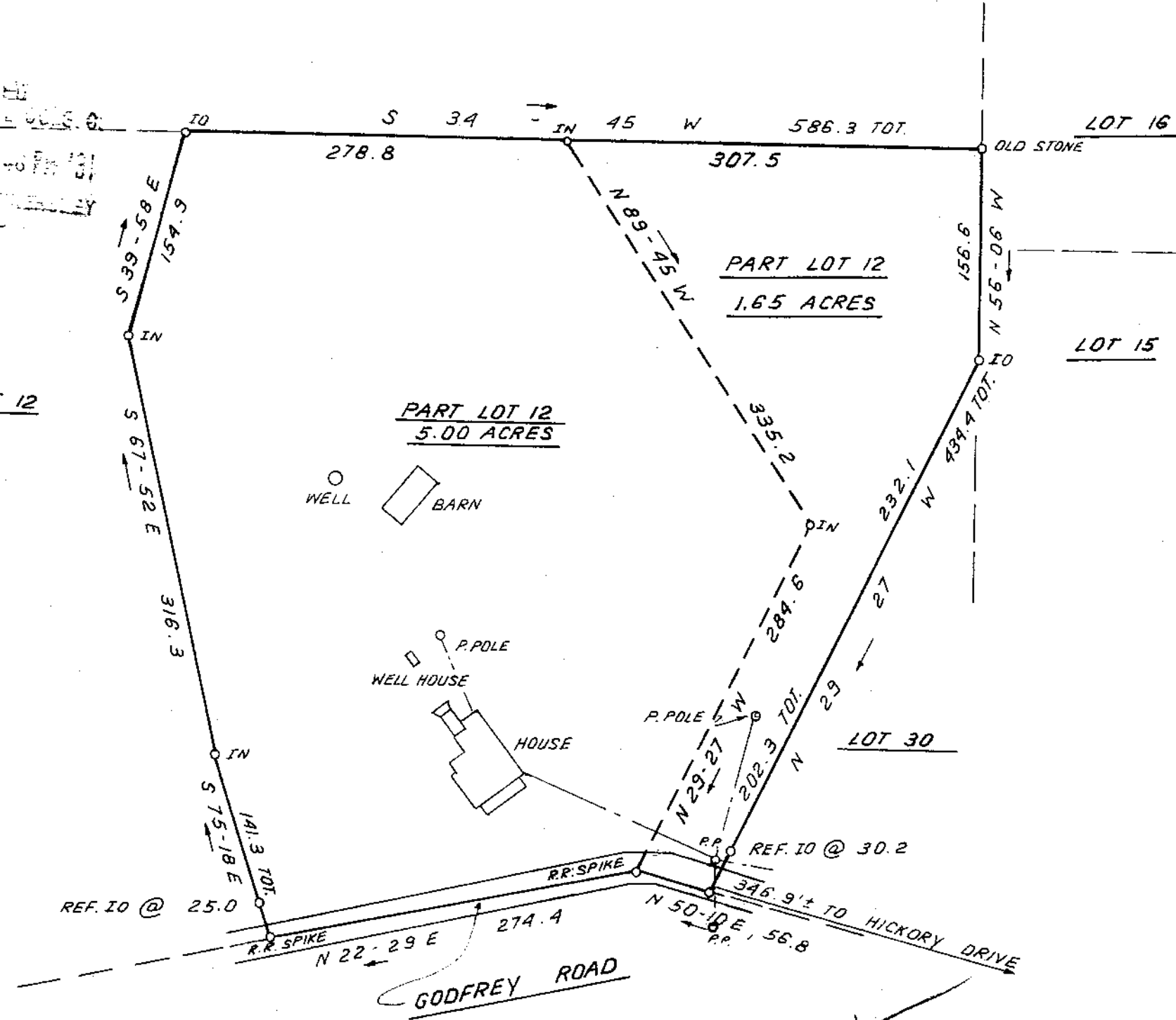

**THIS PLAT IS NOT A SUBDIVISION AS DEFINED BY THE GREENVILLE COUNTY SUBDIVISION REGULATIONS.**

*4/9/81 F. J. Forbes*  
 Chairman, Secretary, or Director of Planning.  
 Greenville County Planning Commission

I hereby certify that the ratio of precision of the field survey is 1/5,000 as shown hereon and the area was determined by DMD Method.

*James R. Freeland*  
 James R. Freeland RLS & PE 4781

8-K-13

19968

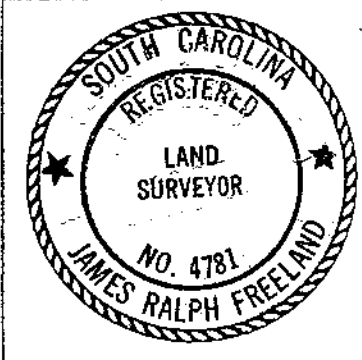

**STATE OF SOUTH CAROLINA  
 GREENVILLE COUNTY**

**ROCKWOOD ENTERPRISES INC**  
 PART LOT 12  
 PROPERTY OF  
*Edward H. Frost Jr.*  
**EDWARD H. FROST JR.**  
**JANET H. FROST**

FREELAND & ASSOCIATES Engineers • Land Surveyors	
GREENVILLE, S.C.	
SURVEY	L.T.
DRAWN	B.R.
CHECK	MC
SCALE	1" = 100'
DATE	JAN. 8, 1981
DWG. NO.	6080

531.3 -1-12 & 12.2

MICROFILMED