

FILED  
GREENVILLE CO. S. C.  
JAN 14 3 16 PM '81  
DONNIE S. TANKERSLEY  
R.M.C.

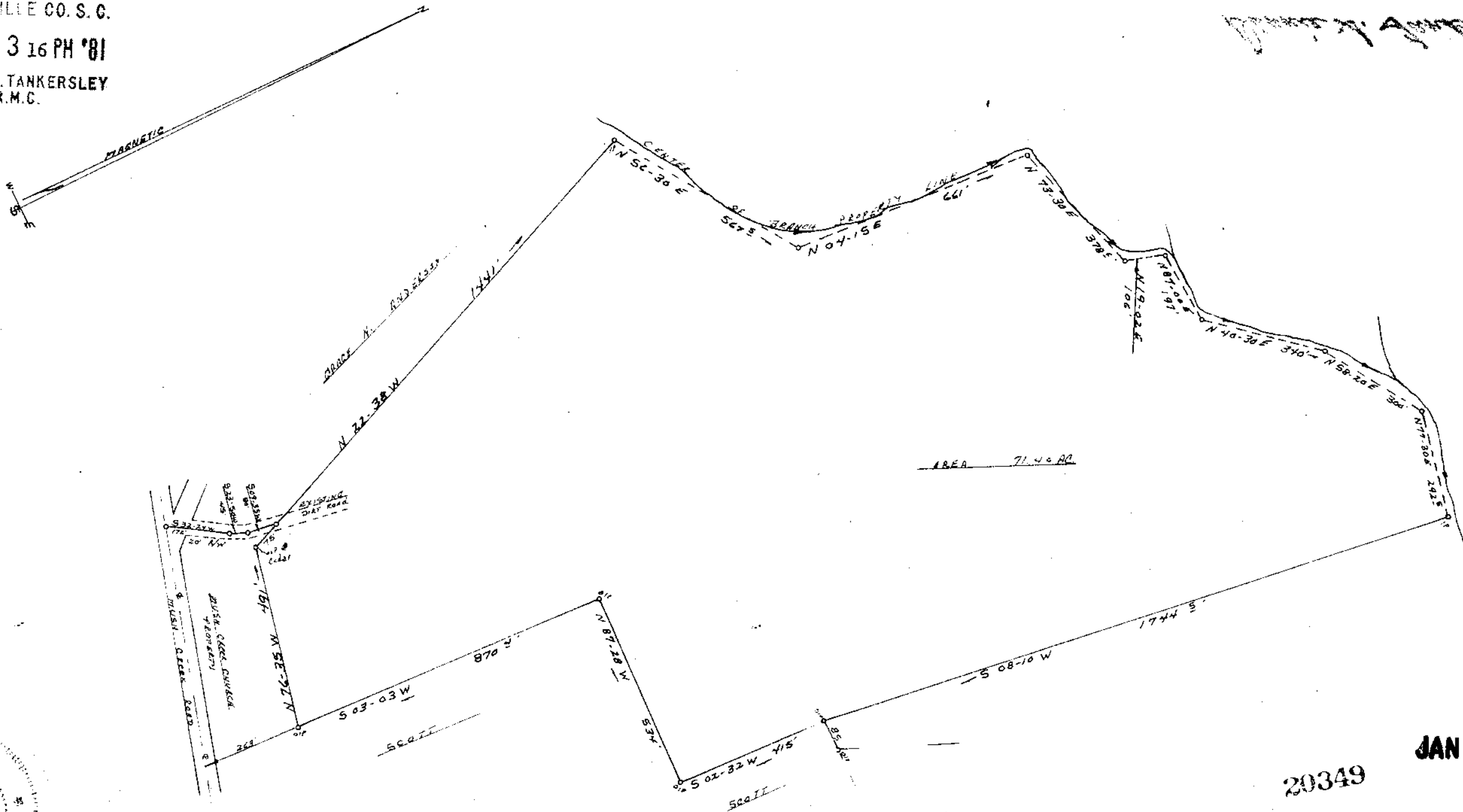

PLAT OF PROPERTY  
OF

CHARLES W. DUNLAP

HIGHLAND TOWNSHIP  
MUSH CREEK CHURCH COMM  
GREENVILLE COUNTY  
STATE OF SOUTH CAROLINA  
SCALE: 1" = 300' 12-13-80

20349 JAN 14 1981

8-K-16 ✓

I HEREBY CERTIFY THAT THE MEASUREMENTS  
AS SHOWN ARE CORRECT AND THERE ARE NO  
ENCHROACHMENTS OR PROJECTIONS OTHER  
THAN SHOWN.

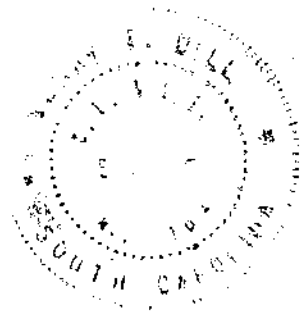

Henry S. Dill  
REG. CEE LS, No. 104  
Rt 2, TAYLORS, S.C.

SC7D --- 1 JA1481 477

5.00CT

REGISTERED