

MICROFILMED

FILED  
GREENVILLE CO. S.C.  
FEB 20 3 53 PM '81  
DONNIE S. TANKERSLEY  
R.M.C.

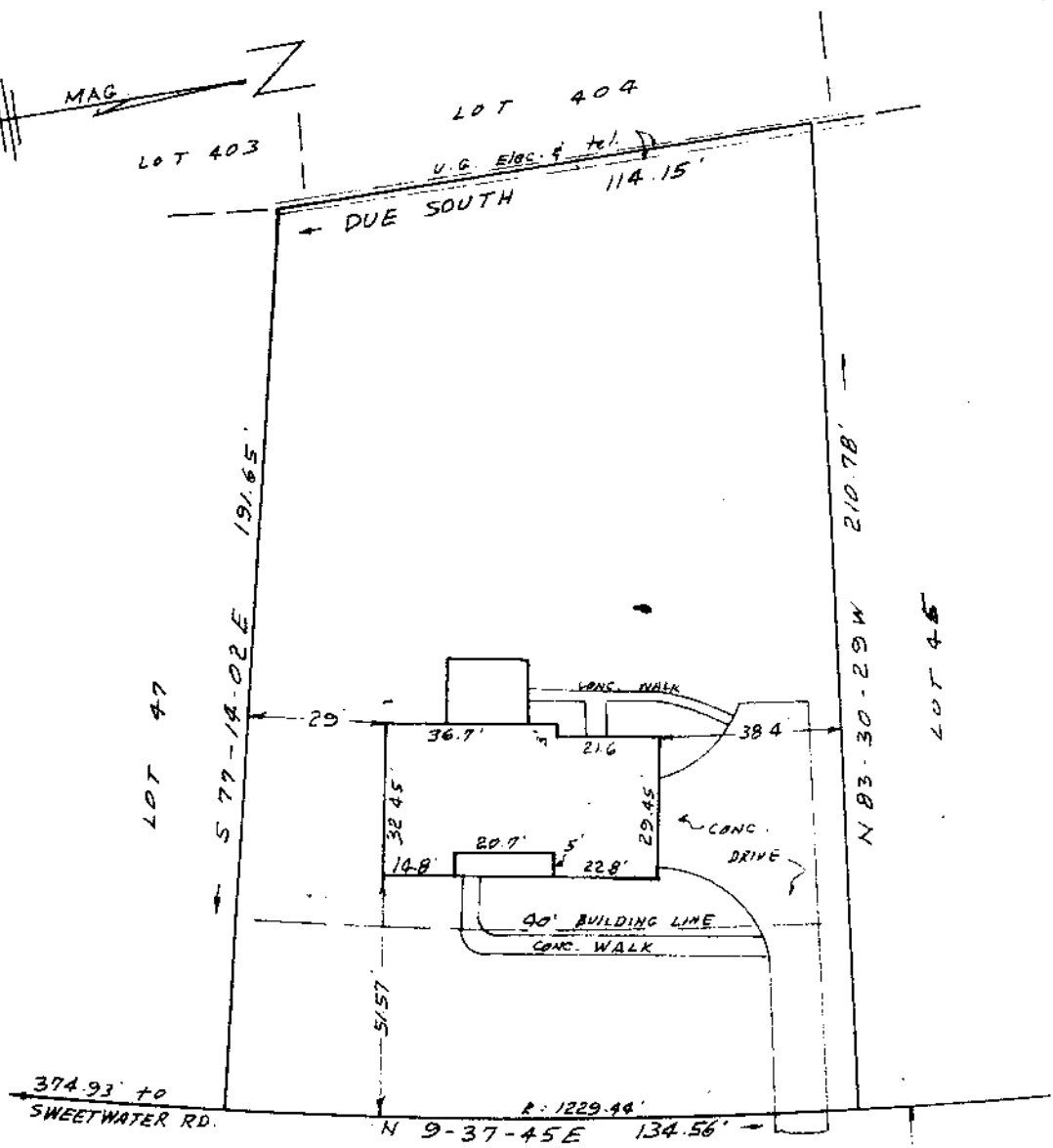

SUGAR CREEK ROAD

REF: LOT NO 46 ON PLAT OF  
MAP NO. 3 SUGAR CREEK  
RECORDED IN PLAT BOOK 4 R  
PAGE 86 GREENVILLE CO. R.M.C.

FEB 20 1981 SURVEY FOR  
JOHN L. HARMON JR.  
NEAR GREENVILLE, S.C.  
SCALE 1" = 40' DEC. 31, 1980

NOTE: DRAINAGE AND UTILITIES EASEMENT  
5' EACH SIDE OF SIDE AND REAR LOT LINES.

I certify that this is an accurate map of a survey made by me December 31st, 1980, that the improvements located on said premises do not encroach or project on adjacent streets or property, that no easements are visible on the ground except as noted hereon, and that the structures located on said premises are shown as being located in Zone G (minimal flooding) on HUD Flood Insurance Rate Map.

8-K-37



23690

R.L.S. #1397 Greenville, S.C.

ECTO  
208  
1748  
3.00CI