

FILED
GREENVILLE CO. S.C.

MAR 12 3 25 PM '81

DONNIE S. TANKERSLEY
R.M.C.

HWY. N63-36E
238.3'

#414

S.C.

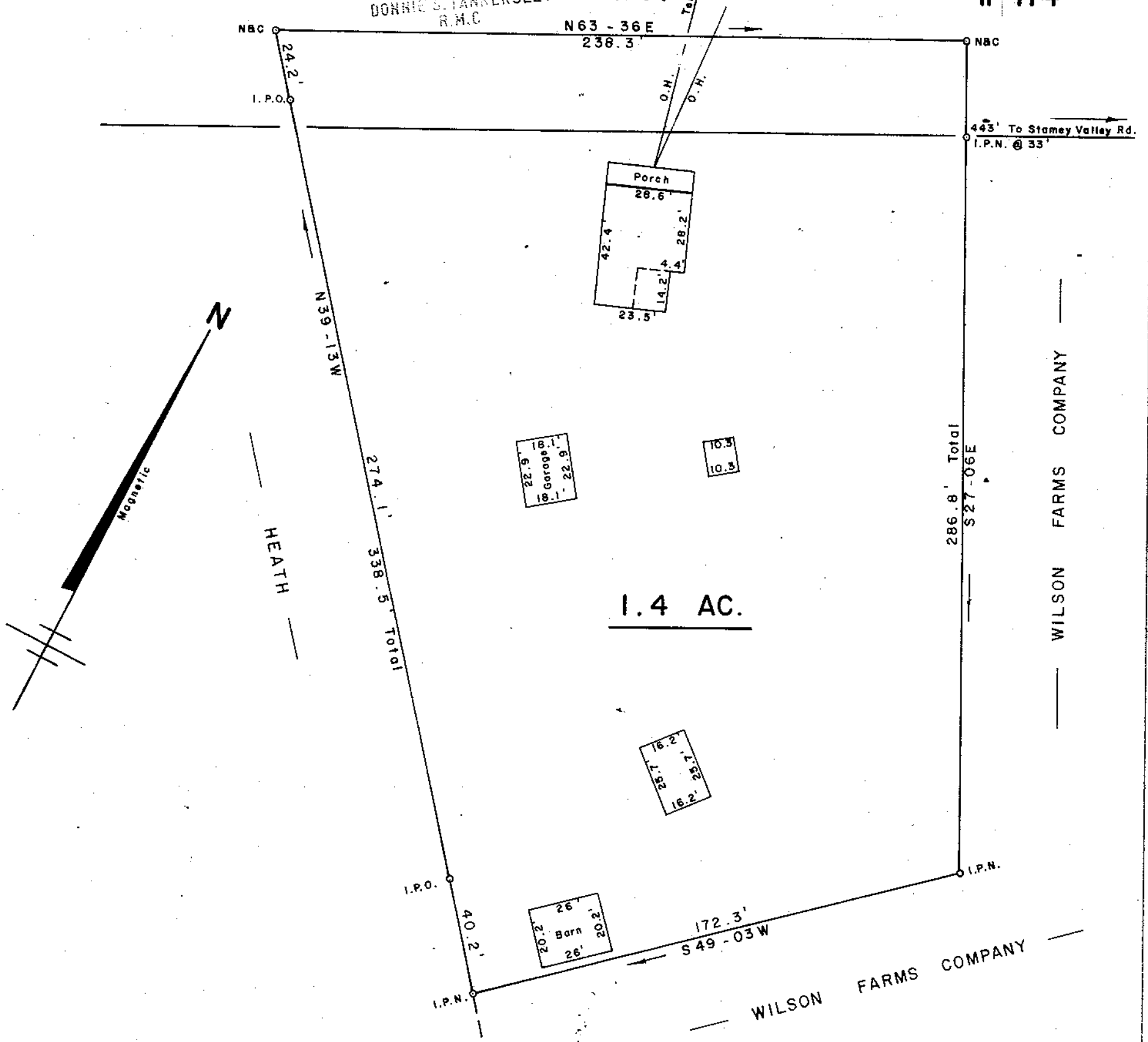

1.4 AC.

SURVEY FOR WILSON FARMS COMPANY

NEAR MARIETTA
GREENVILLE COUNTY
SOUTH CAROLINA
FEBRUARY 1981

JK-53

25609

MAR 12 1981

WILLIAMS and PLUMBLEE, Inc.
ENGINEERING AND LAND SURVEYING

15 S. MAIN STREET
TRAVELERS REST, S.C. 29680 (803) 834-7955

I Herby Certify That The Ratio Of Precision
Of The Field Survey Is 1/5000 As
Shown Hereon And The Area Was Determined
By D.M.D. Method.

Jeffery M. Plumblee
JEFFERY M. PLUMBLEE
R.L.S. No. 7881

