

MICROFILMED

FILED  
GREENVILLE CO. S. C.  
MAR 12 3 25 PM '81  
DONNIE S. TANKERSLEY  
R.M.C.

WILSON FARMS COMPANY

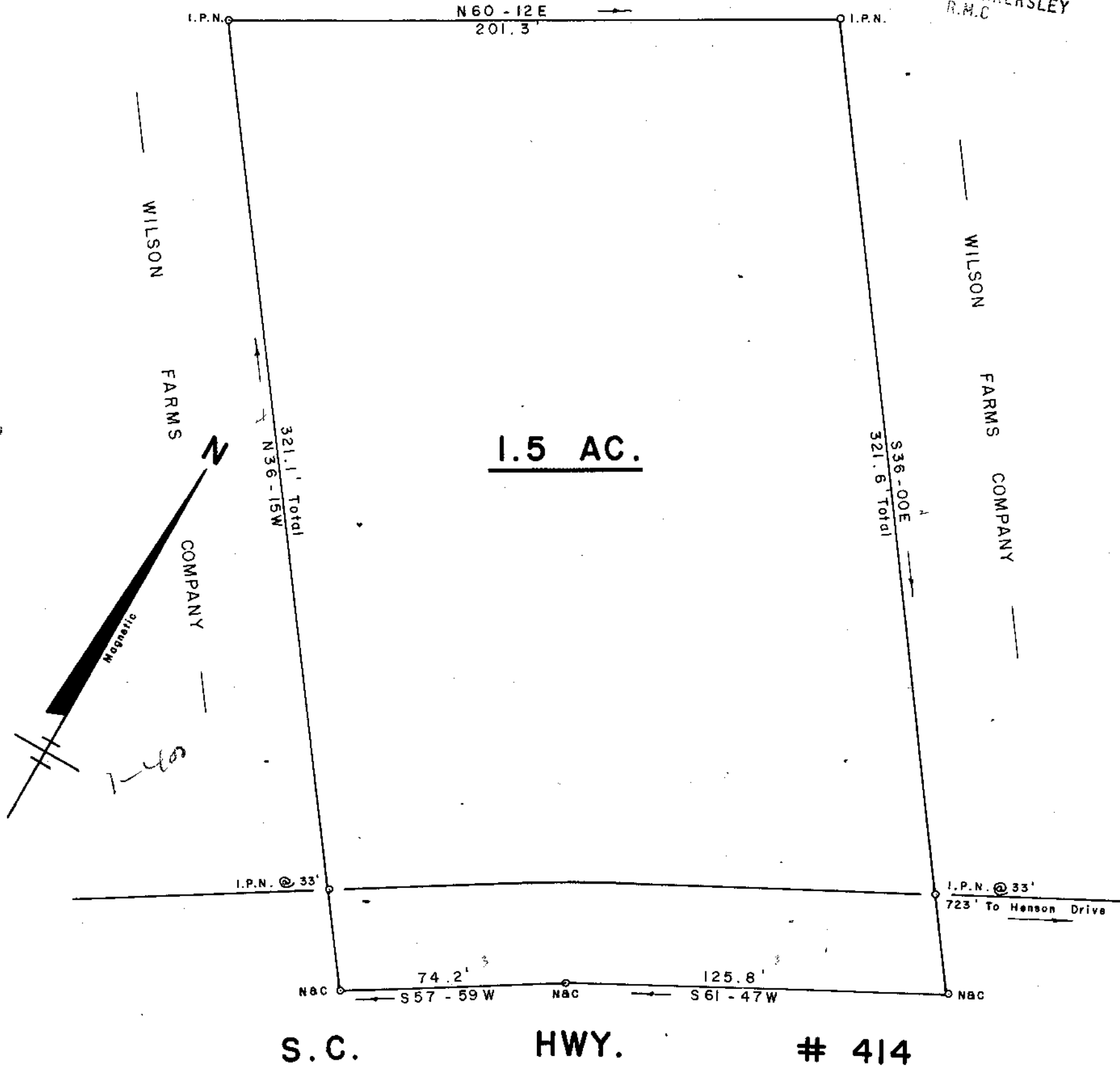

SURVEY FOR  
WILSON FARMS COMPANY

NEAR MARIETTA

GREENVILLE COUNTY  
SOUTH CAROLINA

FEBRUARY 1981

8K-54 ✓

MAR 12 1981

25609

WILLIAMS and PLUMBLEE, Inc.  
ENGINEERING AND LAND SURVEYING

15 S MAIN STREET  
TRAVELERS REST, S. C. 29690 (803) 834-7955

I Hereby Certify That The Ratio Of Precision  
Of The Field Survey Is 1/5000 As  
Shown Hereon And The Area Was Determined  
By D.M.D. Method.

*Jeffery M. Plumblee*  
JEFFERY M. PLUMBLEE  
R.L.S. No. 7861

