

MICROFILMED

FILED  
GREENVILLE CO. S. C.  
APR 6 3 22 PM '81  
DONNIE S. TANKERSLEY  
R.M.C.

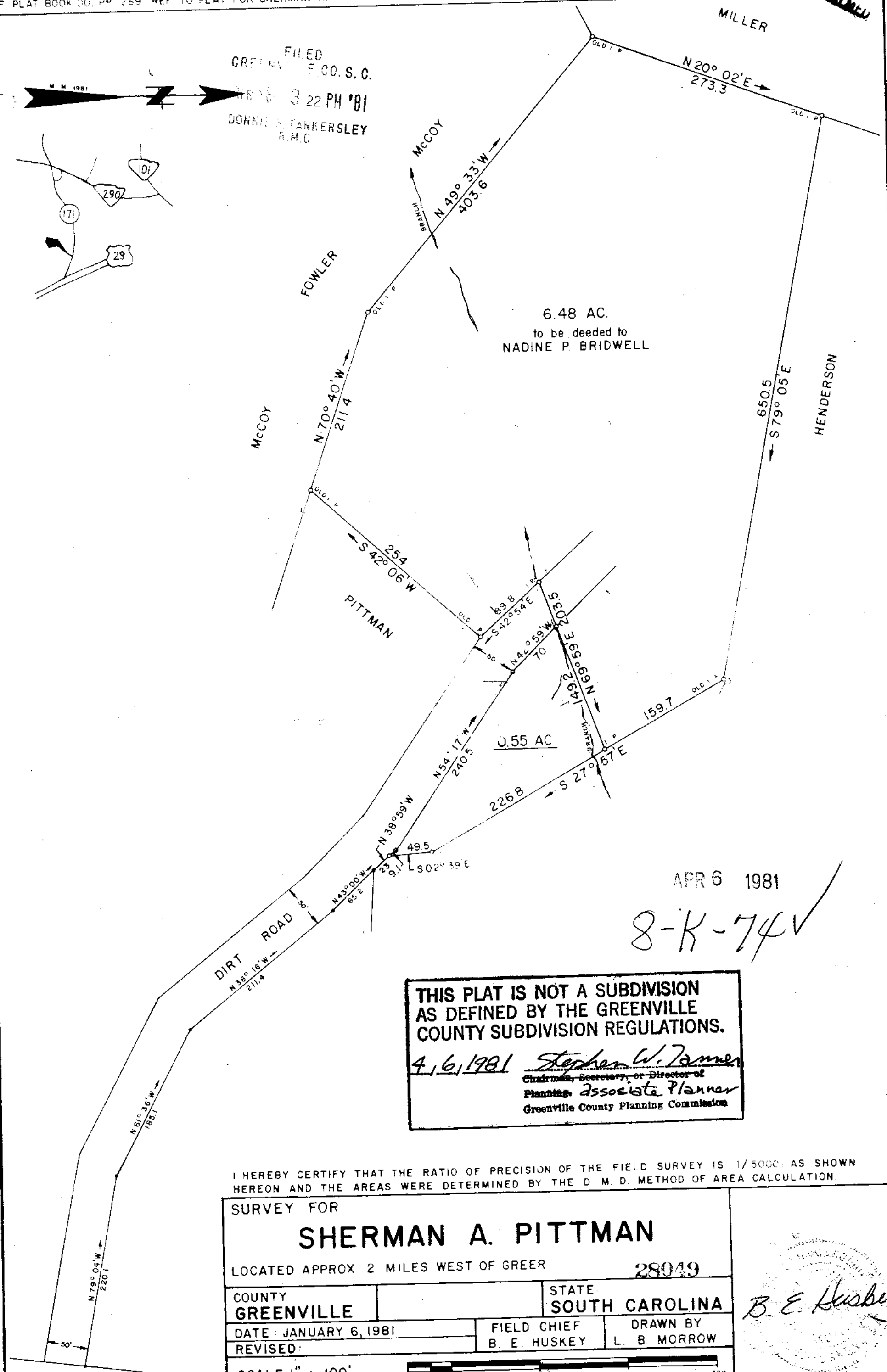
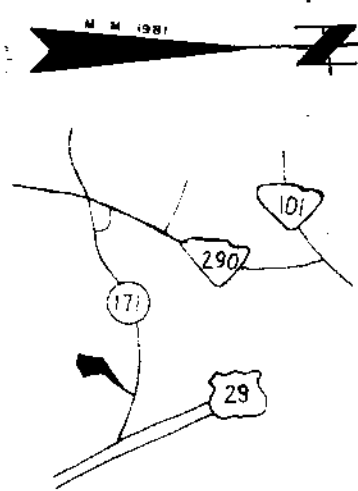

**THIS PLAT IS NOT A SUBDIVISION AS DEFINED BY THE GREENVILLE COUNTY SUBDIVISION REGULATIONS.**  
 4/6/1981 *Stephen W. James*  
 Chairman, Secretary, or Director of Planning, Associate Planner  
 Greenville County Planning Commission

I HEREBY CERTIFY THAT THE RATIO OF PRECISION OF THE FIELD SURVEY IS 1/5000: AS SHOWN HEREON AND THE AREAS WERE DETERMINED BY THE D. M. D. METHOD OF AREA CALCULATION.

SURVEY FOR			
<b>SHERMAN A. PITTMAN</b>			
LOCATED APPROX 2 MILES WEST OF GREER			28049
COUNTY	GREENVILLE	STATE	SOUTH CAROLINA
DATE	JANUARY 6, 1981	FIELD CHIEF	B. E. HUSKEY
REVISED		DRAWN BY	L. B. MORROW
SCALE 1" = 100'			

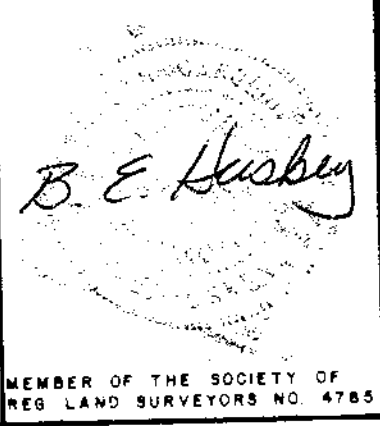

WOLFE & HUSKEY, INC. ENGINEERING and SURVEYING  
 P. O. BOX 35 LYMAN, S. C. 29365