

FILED
GREENVILLE CO. S.C.
MAY 7 3 13 PM '81
DONNIE S. TANKERSLEY
R.H.C.

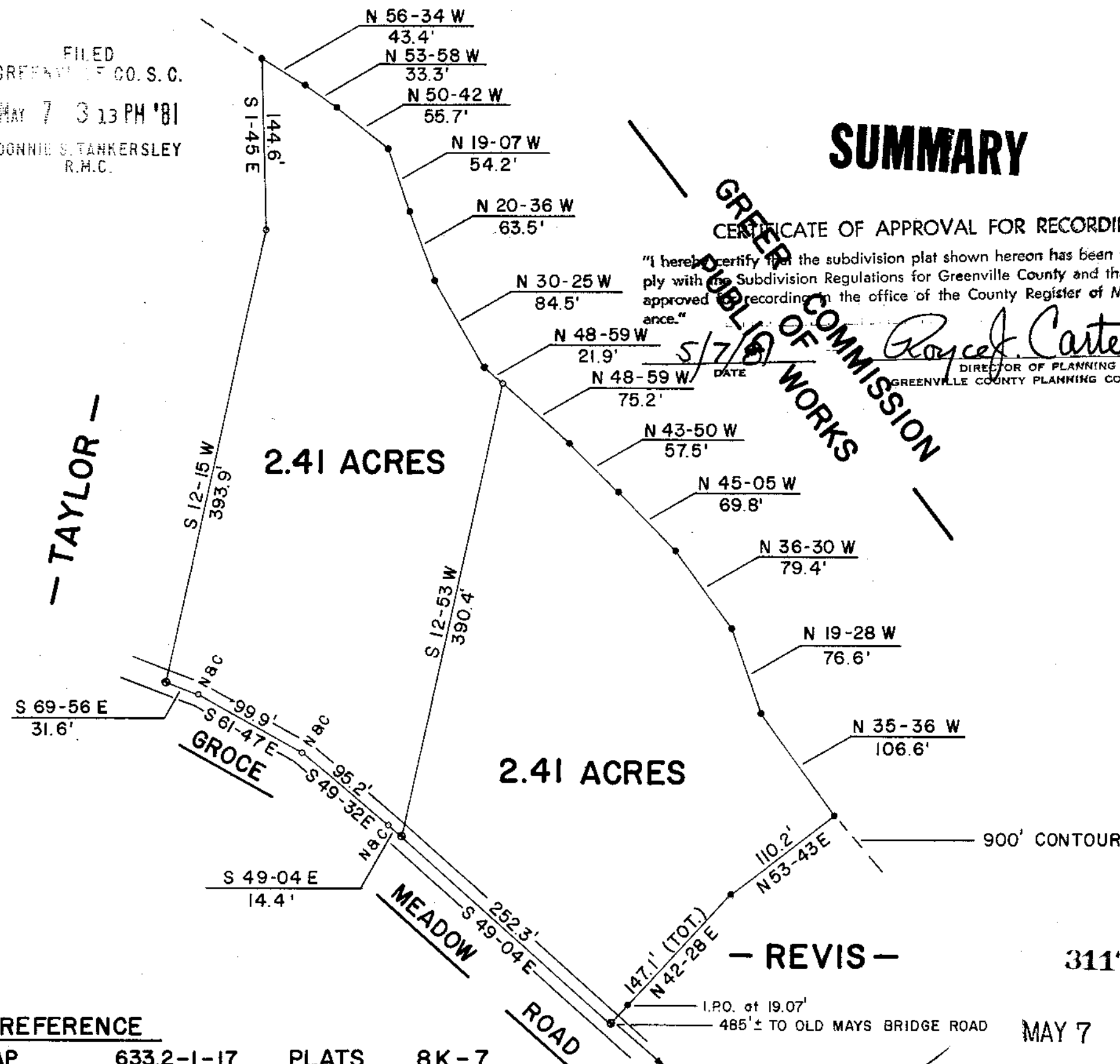

2.41 ACRES

2.41 ACRES

SUMMARY

CERTIFICATE OF APPROVAL FOR RECORDING

"I hereby certify that the subdivision plat shown hereon has been found to comply with the Subdivision Regulations for Greenville County and that it has been approved for recording in the office of the County Register of Mesne Conveyance."

5/7/81
Royce Carter
DIRECTOR OF PLANNING
GREENVILLE COUNTY PLANNING COMMISSION

GREENVILLE COUNTY
PUBLIC WORKS
COMMISSION

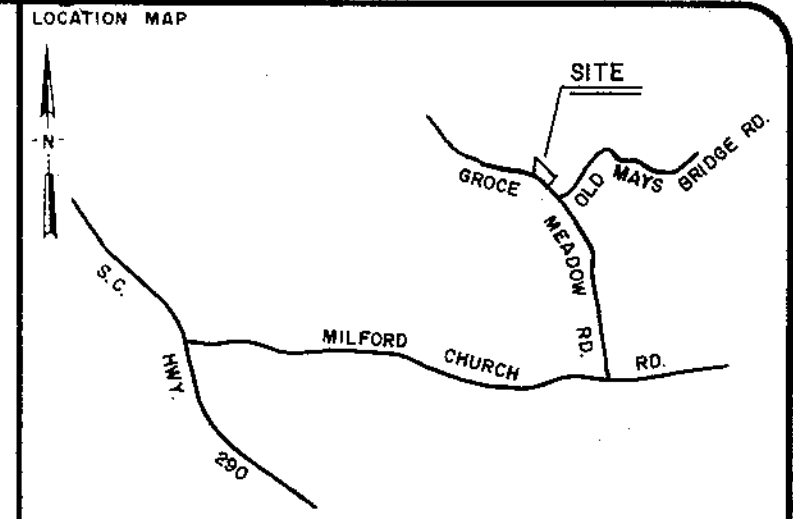
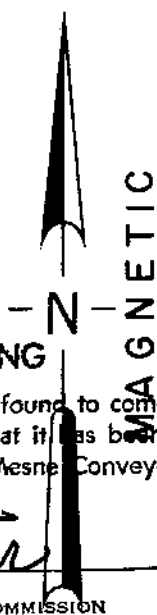

LEGEND

○	I.P. SET	⊖	STONE
●	I.P. FOUND	⊙	R.R. SPIKE

I hereby certify that the ratio of precision of the field survey is 1/ as shown hereon and the area was determined by the coordinate method of area calculation.

I hereby certify that the measurements as shown on this plat are correct and that there are no encroachments or projections other than those shown.

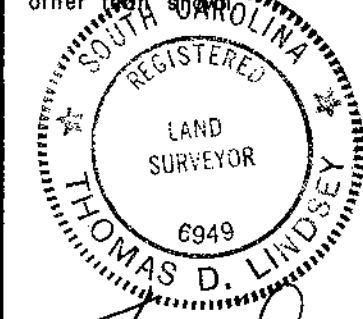

Thomas D. Lindsey
SIGNATURE

3-24-81
DATE

PROPERTY OF
EDGAR REVIS & EMMA REVIS BROOKSHIRE
SURVEYED FOR
EDGAR REVIS

GREENVILLE COUNTY SOUTH CAROLINA

1" = 100' scale

DRAWN TDL	CHECK TDL	DATE 24 MAR 1981	JOB NO. 1331
--------------	--------------	---------------------	-----------------

LINDSEY & ASSOCIATES
HWY. 253 RT. 1, TAYLORS S.C. 29687
LAND & HYDROGRAPHIC SURVEYORS

REFERENCE

TAX MAP	633.2-1-17	PLATS	8K-7
DEED	770-555		82-20
	529-26		FF-110
	966-287		

I.P.O. of 19.07'
485' ± TO OLD MAYS BRIDGE ROAD
MAY 7 1981

8-K-98

SC710 1 MAY 7 81 1537 5.00CI

PRINT MACHINE INC.

UNRECORDED