

FILED
 GREENVILLE CO. S.C.
 24 JAN 16 3 26 PM '81
 DONNIE S. TANKERSLEY
 R.M.C.

This is to certify that on January 15, 1981, I surveyed the property shown on this plat, known as Lot 14 on plat of Schwiers At Cleveland, recorded in the RMC Office of Greenville County in Book 7X on page 20, and that the property lines, walls and buildings are as shown hereon; that no adjacent walls or buildings encroach or project on said premises, and that no utility lines cross this property except as shown hereon. This property is not located in a designated flood hazard area.

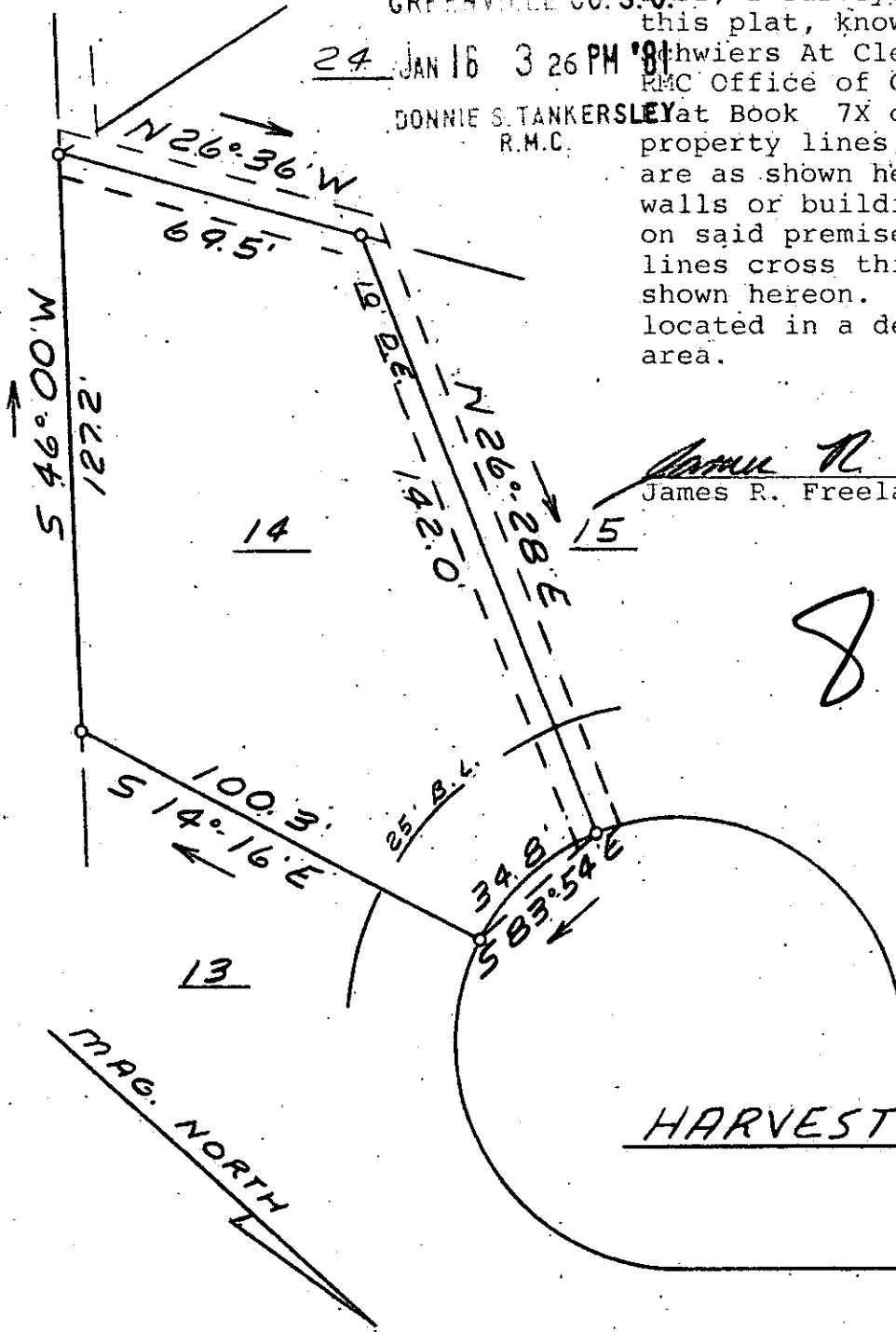

James R. Freeland
 James R. Freeland RLS & PE 4781

82-8

20685

HARVEST COURT

IRON PINS @ ALL CORNERS

202-3-43



SEAL

**STATE OF SOUTH CAROLINA
 GREENVILLE COUNTY**

SCHWIERS AT CLEVELAND

LOT 14

PROPERTY OF

DOROTHY HIRP GUNTER

FREELAND & ASSOCIATES
 Engineers • Land Surveyors

GREENVILLE, S.C.

SURVEY	L.T.
DRAWN	M.C.
CHECK	
SCALE	1" = 40'
DATE	1-15-81
DWG. NO.	81-6106

PRINT MACHINE INC.