

MICROFILMED

FILED
GREENVILLE CO. S. C.

JAN 16 3 28 PM '81

DONNIE S. TANKERSLEY
R.M.C.

HARVEST COURT

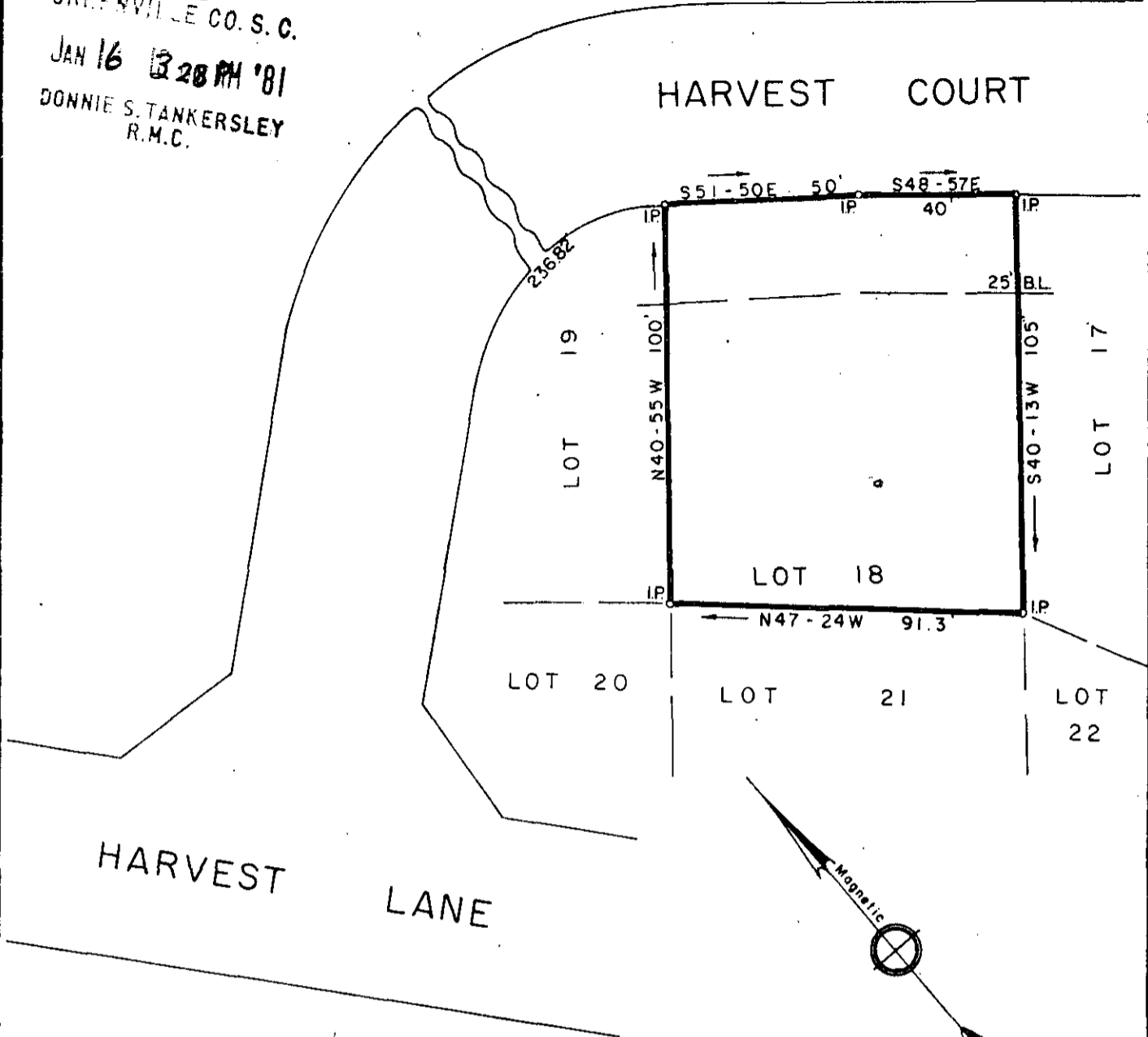

HARVEST LANE

PROPERTY OF
MARIE W. HATCH

GREENVILLE S. C.

Scale 1" = 40' Jan., 1981

DALTON & NEVES CO., ENGINEERS

121 MANLY STREET

20686

GREENVILLE, S. C.

Handwritten signature/initials: J.L. 9

Vertical handwritten signature: Marie W. Hatch

