

MICROFILMED

I HEREBY CERTIFY THAT THE RATIO OF PRECISION OF THE FIELD SURVEY IS 1/5,000 AS SHOWN HEREON AND THE AREA WAS DETERMINED BY DMD METHOD OF AREA CALCULATION.

Charles K. Dunn

— R.E. TURNER —

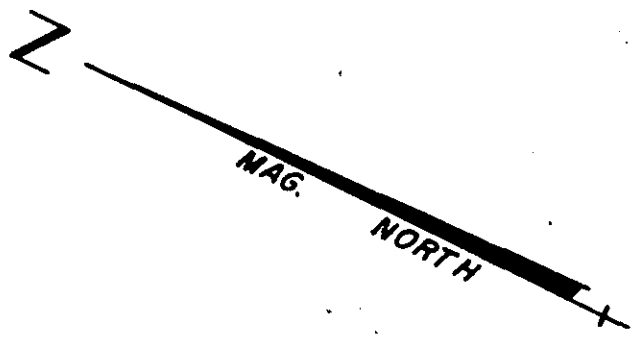

FILED
GREENVILLE CO. S. C.
JAN 27 11 49 AM '81
DONNIE S. TANKERSLEY
R.M.C.

— R.E. TURNER —

— LOT 1 —
1.00 AC.

— TERRY B. WHITTEN —

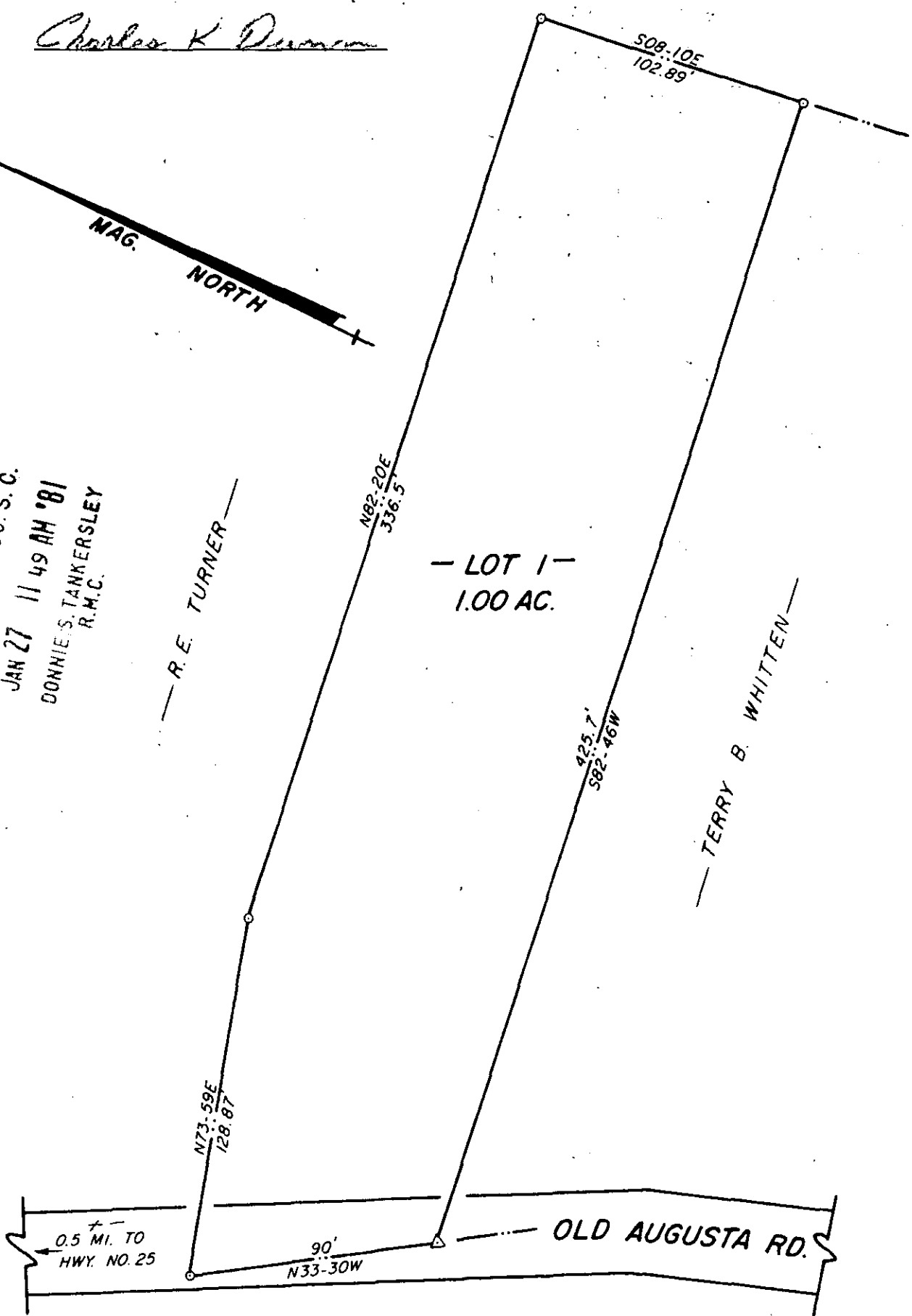

ECTO ----- 3 JAN 27 81 318

NOTE: REF. A PLAT BY T.J. LESLIE DATED DEC. 1950.

JAN 27 1981 21454

8-L-25

TITLE SURVEY FOR MARTHA H. WHITTEN		LEGEND ● ——— IRON PIN (OLD) ● ——— IRON PIN (NEW) △ ——— NAIL & CAP □ ——— AS NOTED	SEAL
LOC. IN THE DAVENTON COMM.		GRAPHIC SCALE 25 0 50 	
STATE SOUTH CAROLINA	COUNTY GREENVILLE	CHARLES K. DUNN & T.C. KEITH ASSOC. REG. L.S. NO. 1712	
SCALE 1" = 50'	DATE JAN. 14, 1981	REF. NO.	