

MICROFILMED

COBBLESTONE ROAD

GILDERBROOK ROAD

FILED
GREENVILLE CO. S.O.
FEB 4 3 55 PM '81
DONNIE S. TANKERSLEY
R.M.C.

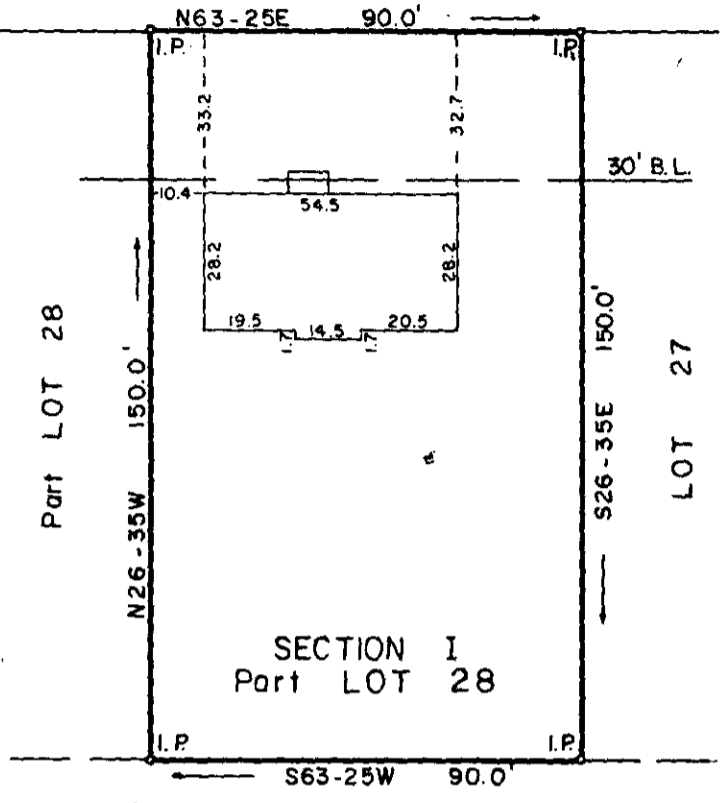
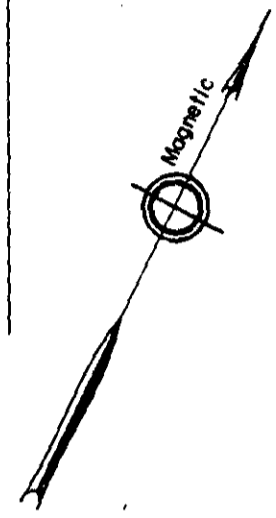

FUTURE DEVELOPMENT

PROPERTY OF
DEE SMITH COMPANY, INC.

22250

GREENVILLE CO., S.C. FEB 4 1981

Scale 1" = 40' Dec., 1980

8-L-44

This is to certify that on the 30th day of Dec. 1, 1980, We surveyed the property shown on this plat; being known as Part Lot 28, Section I on plat of Brookfield West, Recorded in Plat Book 7C, page 19, Office of R. M. C. Greenville Co., S. C.; and that the property lines, walls and buildings are as shown hereon; that the buildings located on said lot do not encroach or project on adjacent streets or property; and that no adjacent buildings or walls encroach or project on said premises; and from information from Greenville County, this structure is not in a designated flood area.



William B. Font
DALTON & NEVES CO., ENGINEERS

William B. Font

GCTO -----3 FE 4 81 1150

3.00028

F. 454
S. C. Reg. No. 6266